

◎ Regarding Employment and Living Situation ◎

(The Keio Household Panel Survey)

Instructions

- Please answer the questions by circling the number of the applicable response, or by entering the applicable number in the blank square provided. When your answer is “other,” circle the number and write the specific details inside the parentheses. (When the space is not sufficient, write outside the parentheses).
- Please answer the questions in order. Some questions only apply to certain people. In those cases, please follow the directions.
- There are questions, such as those concerning spouses, which do not apply to people who are single. There are also questions which only apply to people with children.
- The survey includes somewhat personal questions about yourself and your family. These will be used for statistical analyses, so please answer the questions truthfully.
- If you do not know the answers to any of the questions concerning your family, please ask your family before responding.
- Some of the questions concern figures for the month of January. Please respond to those questions when you know the answers.

Survey officer _____ will collect your survey around _____ (time) on _____ (date).

Thank you very much for your cooperation..

We begin by asking questions regarding yourself.

Q1. (1) Sex

1
Male

2
Female

(2) What is your date of birth?

Year

--	--	--	--

Month

--	--

Day

--	--

Jan. 2004

Branch No.		Point No.			Subject No.		Survey officer	Inspector

These questions concern your family.

Q1. How many family members do you live with, including yourself?

persons

Q2. If there are any family members temporarily living separately for work, schooling, hospitalization, medical care, institutionalization or other reasons, how many are temporarily living separately?

persons

0 No one is temporarily living separately

Q3. For all family members, including those temporarily living separately specified above, please enter their relationship to you; sex; birth month and year; present schooling or employment status; whether they are living with you or separately; and their marital status.

	Relationship to you (please specify)	Relation- ship code (see below)	Sex Male=1 Female=2	Birth month and year	Schooling or employment status	Living at together	Living separately	Marital status	
					Preschool Elem. or jr. high (public) Elem. or jr. high (private) High school (public) High school (private) Jr. college or college Vocational school Employed Homekeeping / childrearing Other (please specify)			Single	Married
1	Reference person	0 0			1 2 3 4 5 6 7 8 9 10 ()			1 2	
2	My_____		1 M 2 F	Y M	1 2 3 4 5 6 7 8 9 10 ()		1 2	1 2	
3	My_____		1 M 2 F	Y M	1 2 3 4 5 6 7 8 9 10 ()		1 2	1 2	
4	My_____		1 M 2 F	Y M	1 2 3 4 5 6 7 8 9 10 ()		1 2	1 2	
5	My_____		1 M 2 F	Y M	1 2 3 4 5 6 7 8 9 10 ()		1 2	1 2	
6	My_____		1 M 2 F	Y M	1 2 3 4 5 6 7 8 9 10 ()		1 2	1 2	
7	My_____		1 M 2 F	Y M	1 2 3 4 5 6 7 8 9 10 ()		1 2	1 2	
8	My_____		1 M 2 F	Y M	1 2 3 4 5 6 7 8 9 10 ()		1 2	1 2	
9	My_____		1 M 2 F	Y M	1 2 3 4 5 6 7 8 9 10 ()		1 2	1 2	
10	My_____		1 M 2 F	Y M	1 2 3 4 5 6 7 8 9 10 ()		1 2	1 2	

Relationship
Code

01 Spouse

02 Child

03 Child's spouse

04 Grandchild

05 Parent

06 Spouse's parent

07 Grandparent

08 Spouse's grandparent

09 Sibling

10 Spouse's sibling

11 Other relative

12 Other

Q4. In the above table, which number person is the head of household?

(The head of household is the main worker producing income.)

Person number

--	--

Q5. Does the above table include any persons who keep separate household finances? If so, please enter the number of persons.

--	--

person

0 No one keeps separate finances

→ (proceed to Q6)

SQ. In the above table, which number persons keep separate household finances?

(Please circle all the numbers which apply.)

1 2 3 4 5 6 7 8 9 10

Q6. Has your household experienced any of the following changes over the past one year?

(Please circle all the numbers which apply).

- 1 I had a child
- 2 My parent or my spouse's parent moved in
- 3 A household member returned home after temporarily living separately for work
- 4 Other (the number of household members increased for other reasons)
- 5 A household member left to temporarily live separately for work
- 6 The number of household members decreased because a household member left
- 7 The number of household members decreased because of death
- 8 Other (the number of household members decreased for other reasons)
- 9 I got married and formed a separate household
- 10 I was divorced or separated and formed a separate household
- 11 I (and my family) left parent's home and formed a separate household
- 12 I (and my family) moved into parent's home and formed a joint household
- 13 No particular changes

Q7. Were you living at the same address one year ago?

- 1 Yes, I was at the same address (I have lived here for ____ years)
- 2 No, I was at a different address (I moved here ____ months ago)

Q8. How long is the commute (one way) to your place of work or school?

--	--	--

minutes

0 I do not commute

(proceed to Q1 on the next page)

SQ. Where is your place of work (school) located?

- 1 In the same city, ward, town or village where I live
- 2 In the same prefecture where I live
- 3 In a different prefecture (_____ Prefecture)

These questions concern your academic history.

Q1. Are you presently attending school? If you are not attending school, did you graduate from the last school you attended?

1	Not attending school	
	2	3
Attending school	Graduated	Did not graduate (dropped out)

Q2. Which is the last school you attended? If you are presently attending school, please respond with the school you are now attending.

(Post-war system)

- 1 Junior high school
- 2 High school
- 3 Junior college or technical college
- 4 University
- 5 Graduate school
- 6 Other ()

(Pre-war system)

- 7 Ordinary primary school
- 8 Higher primary school
- 9 Junior high or girls' high school
- 10 Trade school
- 11 Normal school
- 12 High school, vocational school or higher normal school
- 13 University
- 14 Graduate school
- 15 Other()

(For respondents who answered " 2 High school " or " 9 Junior high or girls' high school ")

SQ1. What category of school was it?

- | | | | | |
|------------------|---|---|---|--|
| Full-time school | { | <ol style="list-style-type: none"> 1 Regular 2 Technical 3 Commercial 4 Other () | { | <ol style="list-style-type: none"> 5 Regular 6 Technical 7 Commercial 8 Other() 9 Correspondence |
|------------------|---|---|---|--|

(If you answered SQ1, proceed to Q3 on the next page)

(For respondents who answered 3, 4, 5, 12, 13, or 14)

SQ2(a). Was the school a public school or a private school?

1	2
Public school	Private school

(b). What was your major?

- | | |
|---|--|
| <ol style="list-style-type: none"> 1 Humanities 2 Social science 3 Science 4 Engineering 5 Agriculture | <ol style="list-style-type: none"> 6 Medicine or dentistry 7 Pharmacology 8 Education 9 Home economics 10 Other () |
|---|--|

(For all respondents)

Q3. This question asks about your learning activities to improve your skills and abilities.

- (1) To date, have you ever attended or taken lectures at any of the types of schools listed in the following table for your own work?

Type of School	Contents
Vocational school, etc.	Attended a private vocational or advanced vocational school with a course of study of at least one year
Other types of school	Course for adults provided by a private firm (other than the company where you work), for example, by an English conversation school (does not include correspondence courses)
Adult education course by university, etc.	Course provided by a university or other institution requiring attendance (does not include acquisition of degree or correspondence courses)
Correspondence course	Course provided by a private vocational school or other private firm, university, etc.
Public vocational training	Use of public facilities in relation to work ability

1 Have not attended or taken courses → (proceed to (3))

2 Have attended or taken courses

- (2) In which of the following programs have you attended school or taken courses? Please respond for each one where you have attended or taken courses for your own work. (Circle all of the applicable items under the “period attended” columns.)

	Period Attended						Number of days per week	Total number of years attended	Main contents (specify)
	Presently attending	Since I started my present work	15-18 years old	18-22 years old	22-30 years old	30 and older			
Vocational school, etc.	1	2	3	4	5	6	days	years	
Other types of school	1	2	3	4	5	6	days	years	
Adult education course by university, etc.	1	2	3	4	5	6	days	years	
Correspondence course	1	2	3	4	5	6	days	years	
Public vocational training	1	2	3	4	5	6	days	years	

(3) Do you know about the Training and Education Benefits System?

1
Yes I do
↓

2
No, I do not
→ (proceed to Q1 on p.6)

(4) To date, have you ever used the Training and Education Benefits System, or do you plan to use the system?

- 1** I have used it once or plan to use it ☐ → (proceed to (6) on the next page)
2 I have used it twice or plan to use it ☐
3 I have never used it and have no plan to use it

(5) Are you eligible to use the Training and Education Benefits System?

1
Yes

2
No

3
I do not know

(If you answered (5), proceed to Q1 on p.6)

(6) When will you or when did you actually receive benefits under the Training and Education Benefits System? Circle multiple answers if applicable. (Multiple responses permitted)

- 1** I am presently taking a course and will receive benefits
2 In the past one year
3 Between one and two years ago
4 Between two and four years ago
5 More than four years ago

(If you only responded "1" to (6), proceed to Q1 on p.6)

(7) What specifically did you learn when you used the Training and Education Benefits System? Mark the item you learned most recently, if you used the system multiple times.

- 1** Office work, marketing, sales
2 English or other foreign language
3 PC operations, information processing technology
4 Service (expert services for other firms; for individuals and households)
5 Hygiene and medical care; social welfare; education
6 Production technology; construction and engineering; agriculture, forestry and fisheries
7 Specialized fields provided by university (junior college) or graduate school
8 Other ()

(8) Would you have taken the course you took using the Training and Education Benefits System even if you could not receive benefits under the system?

1
Would not have taken the course

2
Would have taken the course

(9) How much money did you receive under the system?

ten thousand yen

(10) Do you think that you were able to improve your work skills using the Training and Education Benefits System?

1 Very much

2 Somewhat

3 Not very much

4 Not at all

These questions concern your employment.

We begin by asking about your work.

Q1. Last month, did you perform any paid work (including paid work at family businesses)? Please circle the item that most closely matches your activity (answer including part-time work).

Performed paid work			Did not perform any paid work		
1 Mostly worked			4 Took leave from work		
2 Worked while mostly attending school			5 Was looking for work		
3 Worked while mostly keeping house			6 Attended school; kept house; other		
1	2	3	4	5	6
<hr/>			<hr/>		
<div>→ (to Q3 on p.9)</div>			<div>↓</div>	<div>→ (to SQ2)</div>	<div>→ (to SQ3)</div>

(For respondents who answered “4 Took leave from work” in Q1)

SQ1. Why did you take leave from work last month, even though you have a job?

- | | |
|---|--------------------------|
| 1 Because of my own health | 4 For childcare leave |
| 2 Because of late stock buy-in,
weak markets, etc. | 5 For nursing care leave |
| 3 To prepare for opening business | 6 Other() |

(If you answered SQ1, proceed to Q3 on p.9)

(For respondents who answered “5 Was looking for work” in Q1)

SQ2. (1) Which method did you mostly use to look for work?

- 1 Registered with a Public Employment Security Office
- 2 Used job offer advertisements and magazines
- 3 Used a private employment placement service
- 4 Asked schools and/or acquaintances for recommendations and introductions
- 5 Applied directly to businesses making job offers
- 6 Other ()

(2) How many days did you spend in total last month

looking for work?

--	--

 days

(3) How much money did you spend in total last month

looking for work?

--	--	--	--

 thousand yen

(4) Did you receive unemployment insurance benefits?

1 Yes I did → For how many months?

2 No, I did not

3 I did not have employment insurance coverage

--	--

 months

(Respondents who answered SQ2 proceed to Q2 on the next page)

(For respondents who answered “6 Attended school; kept house; other” in Q1)

SQ3. What did you mostly do last month?

- 1 Mostly attended school
- 2 Mostly housework & childcare
- 3 Treatment of my illness or injury
- 4 Nursing care of family member
- 5 Life after retirement
- 6 Preparation for study abroad or move overseas
- 7 Other ()

Q2. Have you ever performed paid work continuously for at least one year?

1
Yes I have
↓

2
No, I have not
→ (to Q6 on p.15)

SQ1. When did you quit your last paid job?

Year

--	--	--	--

SQ2. How long did you work at that job?

--	--

years

--	--

months

SQ3. Why did you quit that job?

- 1 Business establishment closed; company went bankrupt; discontinued own business
- 2 Layoff or personnel shake-up
- 3 Anxiety about the future (business declining, etc.)
- 4 For other employer or business reasons
- 5 For retirement or commensurate reasons
- 6 To look for work with better terms
- 7 To get married
- 8 For birth and/or childcare
- 9 To give nursing care
- 10 For housework; to attend school; for health reasons
- 11 Other ()

SQ4. What was the form of your employment?

- 1 Self-employed (restaurant; wholesale or retail shop; agriculture; etc.)
- 2 Professional (doctor; lawyer; accountant; tax accountant; author; etc.)
- 3 Worker at family business (restaurant; wholesale or retail shop; agriculture; etc.)
- 4 Working at home without an employee relationship with a company
- 5 Wage worker (working at a company, organization, etc.) (as an employee of an employer)
- 6 Consigned work or subcontractor (without an employee relationship)

↓ (If you answered 1, 2, 3, 4, or 6 in SQ4, proceed to SQ8 on the next page)

(Questions SQ5, SQ6 and SQ7 are for respondents who answered “5 Wage worker” in SQ4)

SQ5. Which of the following was your work status?

- | | | |
|--|---|---------------------|
| 1 Full-time, regular employee – no title | } | → (proceed to SQ7) |
| 2 Full-time, regular employee – with title | | |
| 3 Full-time, regular employee - manager | | |
| 4 Contract employee | } | → (proceed to SQ6) |
| 5 Part-time worker | | |
| 6 Subcontracted worker | | |
| 7 Specialized contract employee | | |

(Question SQ6 is for respondents who answered 4, 5, 6 or 7 in SQ5)

SQ6. Why did you work with that work status (select the closest answer)?

- 1 I wanted to work as a regular employee but no company would hire me
- 2 The wages and working terms and conditions were good
- 3 I could not work as a regular employee due to personal reasons
- 4 Other ()

SQ7. What was the period of your work contract?

- | | | | |
|--|--|--|--|
| 1 Employment contract with no period specified | | | |
| 2 Employment contract with period specific | →Period <table border="1" style="display: inline-table; width: 80px; height: 20px; vertical-align: middle;"><tr><td style="width: 40px;"></td><td style="width: 40px;"></td></tr></table> months | | |
| | | | |

SQ8. What was the nature of your regular work?

- 1 Agriculture, forestry, or fishery worker
- 2 Mine worker
- 3 Salesperson (retail or wholesale shop manager or worker, outside salesperson, real estate agent, etc.)
- 4 Service worker (worker, cleaner, etc. at a barber shop, beauty parlor, restaurant, inn, etc.)
- 5 Manager (national or local government assembly member; section chief or higher position at a company, organization or government office)
- 6 Clerical worker (general clerk, accountant, operator, sales clerk, etc.)
- 7 Transportation or communications worker (railway or motor vehicle driver; ship or airplane pilot; conductor; cable or wireless radio operator, etc.)
- 8 Manufacturing, construction, maintenance or freight worker
- 9 Specialized or technical worker (company researcher or engineer; medical practitioner; legal practitioner; teacher; artist; etc.)
- 10 Public safety employee (SDF, police, fire department, security guard, etc.)
- 11 Other ()

SQ9. How long did it take before you could perform that work (that job) properly?

- | | | | |
|----------------------------|---|--|--|
| 1 about 1 week to 1 month | 5 about 1-3 years | | |
| 2 about 1 to 3 months | 6 about 3-5 years | | |
| 3 about 3 to 6 months | 7 5 years or more → (specify below) | | |
| 4 about 6 months to 1 year | <table border="1" style="display: inline-table; width: 80px; height: 20px; vertical-align: middle;"><tr><td style="width: 40px;"></td><td style="width: 40px;"></td></tr></table> years | | |
| | | | |

SQ10. How many employees did your company have in total?

- | | |
|------------------------|--------------------------------|
| 1 1 person | 7 100- 299 persons |
| 2 2- 4 persons | 8 300- 499 persons |
| 3 5-9 persons | 9 500- 999 persons |
| 4 10-29 persons | 10 1000 persons or more |
| 5 30-49 persons | 11 Government |
| 6 50-99 persons | |

(If you answered through SQ10, proceed to Q6 on p.15)

(For respondents who answered 1-3 “performed paid work” or 4 in Q1 on page 6)

Q3. This question concerns your regular work. If you have more than one job, respond for the job which generates the highest income.

(1) What is the legal structure of the company or office (store, office, factory, etc.) where you usually work? If you work at a family business, respond “proprietorship”.

- 1 Proprietorship
 - 2 Corporation
 - 3 Non-profit corporation (educational corporation, medical corporation, foundation, association, NPO, or other public benefit corporation)
 - 4 Government organ
-

(2) What is the nature of the work of the company or office where you usually work?

- 1 Agriculture, forestry
 - 2 Fishery, forestry, marine products
 - 3 Mining
 - 4 Construction
 - 5 Manufacturing (including publishing and printing)
 - 6 Wholesale, retail (including department stores and supermarkets)
 - 7 Restaurants, accommodations
 - 8 Finance, insurance
 - 9 Real estate
 - 10 Transportation
 - 11 Information & telecommunications (telephone and other communications, broadcasting, information services, internet services)
 - 12 Utilities (provision of electricity, gas, water, heat)
 - 13 Medicine, welfare
 - 14 Education, learning support
 - 15 Other services
 - 16 Public service
 - 17 Other ()
-

(3) How many employees does the company where you usually work have in total?

- | | |
|-----------------|-------------------------|
| 1 1 person | 7 100- 299 persons |
| 2 2- 4 persons | 8 300- 499 persons |
| 3 5- 9 persons | 9 500- 999 persons |
| 4 10-29 persons | 10 1000 persons or more |
| 5 30-49 persons | 11 Government |
| 6 50-99 persons | |

(4) What is the form of your employment?

- 1 Self-employed (restaurant; wholesale or retail shop; agriculture; etc.)
- 2 Professional (doctor; lawyer; accountant; tax accountant; author; etc.)
- 3 Worker at family business (restaurant; wholesale or retail shop; agriculture; etc.)
- 4 Working at home without an employee relationship with a company
- 5 Wage worker (working at a company, organization, etc.) (as an employee of an employer)
- 6 Consigned work or subcontractor (without an employee relationship)

(If you answered 1, 2, 3, 4, or 6, proceed to (10) on the next page)

(5) Which of the following is your work status at your company?

- 1 Full-time, regular employee – no title
- 2 Full-time, regular employee – with title
- 3 Full-time, regular employee – manager
- 4 Contract employee
- 5 Part-time worker
- 6 Temporary worker
- 7 Specialized contract employee

(proceed to (7))

(Question (6) is for respondents who answered 4–7 in (5))

(6) Why do you work with that work status (select the closest answer)?

- 1 I wanted to work as a regular employee but no company would hire me.
- 2 The wages and working terms and conditions are good
- 3 I cannot work as a regular employee due to personal reasons
- 4 Other ()

(7) What is your contract period where you usually work?

- 1 Employment contract with no period specified
- 2 Employment contract with period specified (first contract at this workplace)
- 3 Employment contract with period specified (renewed contract at this workplace)

Period

months

(8) About how long have you been working at your present company (including contract renewals)?

years

(9) Are you working at home?

(Working at home is the form of work doing work at home, without going to a company.)

- 1 My company does not have working at home
 - 2 My company has working at home, but I do not work at home
 - 3 I sometimes work at home, and I have a room just for working at my home
 - 4 I sometimes work at home, but I do not have a room just for working at my home
-

(10) What is the nature of the work you usually do?

- 1 Agriculture, forestry, or fishery worker
 - 2 Mine worker
 - 3 Salesperson (retail or wholesale shop manager or worker, outside salesperson, real estate agent, etc.)
 - 4 Service worker (worker, cleaner, etc. at a barber shop, beauty parlor, restaurant, inn, etc.)
 - 5 Manager (national or local government assembly member; section chief or higher position at a company, organization or government office)
 - 6 Clerical worker (general clerk, accountant, operator, sales clerk, etc.)
 - 7 Transportation or communications worker (railway or motor vehicle driver; ship or airplane pilot; conductor; cable or wireless radio operator, etc.)
 - 8 Manufacturing, construction, maintenance or freight worker
 - 9 Specialized or technical worker (company researcher or engineer; medical practitioner; legal practitioner; teacher; artist; etc.)
 - 10 Public safety employee (SDF, police, fire department, security guard, etc.)
 - 11 Other ()
-

(11) Did you receive education or training at your company or workplace over the past one year?

1 Presently receiving	2 Received	3 Did not receive
↓		→ (to (16) on the next page)

(12) What were the total duration and frequency of that education or training? (Give the combined total if you participated in multiple programs)

• Total duration	<div style="border: 1px solid black; width: 60px; height: 20px; position: relative;"><div style="position: absolute; left: 50%; top: -5px; width: 1px; height: 20px; background: repeating-linear-gradient(45deg, transparent, transparent 2px, black 2px, black 4px);"></div></div>	months
• Average frequency	<div style="border: 1px solid black; width: 40px; height: 20px;"></div>	times/week

(13) Who mostly paid for that education or training?

- 1 Mostly the company
- 2 Mostly myself
- 3 Mostly national or regional government public funds
- 4 Other ()

(14) Could the knowledge you gained from that education or training be used even if you switched to a different company?

- 1 It could almost all be used at any other job
- 2 It could almost all be used if I switched to the same type of job with the same type of work
- 3 Some of it could be used and some of it could not be used if I switched to the same type of job with the same type of work
- 4 Almost none of it could be used, even if I switched to the same type of job with the same type of work
- 5 It could not be used at all if I switched jobs

(15) Did you undertake that education or training because you were instructed to do so by your company?

- | | |
|----------|----------|
| 1 | 2 |
| Yes | No |

(16) Does the company or workplace where you usually work have an internal company certification system (a company-certified certification or licensing system only used within the company)?

- 1 Yes & I have qualifications or licenses
- 2 Yes & I have no qualifications or licenses, but I am working or plan to acquire them
- 3 Yes & I have no qualifications or licenses and no plans to acquire them
- 4 No

(17) How long does it take before one can properly perform the work (the job) you are now doing?

- | | |
|----------------------------|---|
| 1 about 1 week to 1 month | 5 about 1-3 years |
| 2 about 1 to 3 months | 6 about 3-5 years |
| 3 about 3 to 6 months | 7 5 years or more → (specify below) |
| 4 about 6 months to 1 year | <div style="border: 1px solid black; width: 80px; height: 20px; display: flex; align-items: center; justify-content: center;"><div style="border-right: 1px solid black; width: 40px;"></div><div style="width: 40px;"></div></div> years |

(18) Since when have you been working at your present company or organization?

Since Year Month

(19) Are you a member of a labor union?

- 1 There is no labor union at my workplace
- 2 There is a labor union, but I am not a member
- 3 I am a member of the workplace labor union
- 4 I am a member of a labor union other than the workplace labor union
- 5 Not applicable (self-employed or professional)

(20) What was your income from your main job during the three years up until last year? Please enter your gross income before deductions for taxes and social insurance.

Last year	<input type="text"/>	ten thousand yen	
2 years ago	<input type="text"/>	ten thousand yen	<input type="radio"/> no income
3 years ago	<input type="text"/>	ten thousand yen	<input type="radio"/> no income

(21) Which type of compensation and how much compensation did you receive for your work last year (from Jan. through Dec.)? If you had more than one job, respond for the job which generated the highest income.

1 Monthly Salary	2 Weekly Salary	3 Daily Wage	4 Hourly Wage	5 Annual Salary
↓		↓	↓	↓
① About how much do you earn from this job each month (including overtime; not including bonuses; pre-tax)?	② What is your daily wage?	③ What is your hourly wage?	④ What is your annual salary?	
Per month	Per day	Per hour	Per year	
<input type="text"/>	<input type="text"/>	<input type="text"/>	<input type="text"/>	
thousand yen	yen	yen	ten thousand yen	

(22) How much did you receive in bonuses last year? ten thousand yen

Q4. This question concerns spouse allowances.

(1) Does your company have a spouse allowances (allowances for spouses who are unemployed or earn less than a certain income) system?

1 Yes **2** No **3** Do not know

(2) Are you receiving a spouse allowance?

1 Yes **2** No

Q5. This question concerns annual income adjustments and working hours adjustments.

(1) Did you make some sort of annual income adjustment or working hours adjustment during last year?

1	2	3	4
Made adjustment	Worked regardless	No need for adjustment	Do not know
↓		→(to Q5 (3))	

(2) Why did you make the adjustment? Please circle all the items that apply. (Multiple responses permitted).

- 1 Because I would have been obliged to pay taxes if I exceeded the tax-exempt limit (¥1.03 million) for my own income taxes
- 2 Because I would have lost my spouse tax credit and my special tax deduction for spouse would have decreased if my income exceeded a certain amount
- 3 Because my spouse would have lost the company spouse allowance if my income exceeded a certain amount
- 4 Because I would have lost my status as a dependent under my spouse's health insurance, pension and other systems if my income exceeded a certain amount (¥1.3 million), and been obliged to subscribe to these systems myself
- 5 Because I would have been obliged to join employment insurance if my prescribed working hours reached 20 hours per week
- 6 Because I would have been obliged to join health insurance, pension and other systems if my working hours reached 3/4 the prescribed working hours of regular employees
- 7 For company reasons, so I would not be required to join employment insurance, pension or other systems
- 8 Other ()

(3) Did you know that the special tax deduction for spouse was abolished from this year?

1	2
Yes I did	No, I did not

(4) This question concerns your working hours. If you have more than one job, respond for the job which generates the highest income. Include overtime provided for five in items concerning overtime.

- 1) On average, how many days of paid work do you perform each month? days
- 2) On average, how many hours of paid work do you perform each week (including overtime)? hours
- 3) Of those, how many are overtime hours? hours
(Leave this blank if you are self-employed or otherwise do not receive overtime)

(For all respondents)

Q6. Are you working at the same job you were working at one year ago?

- 1 I am at the same company or organization as 1 year ago, and at the same workplace (continuous employment with no transfer)
- 2 I am at the same company or organization as 1 year ago, but at a different workplace (continuous employment with transfer)
- 3 I remain an employee of the same company or organization as 1 year ago, but I am working at a different company or organization (temporary transfer)
- 4 I am at a different company or organization from 1 year ago (job switch)
- 5 I was newly employed during the past year (new employment)
- 6 I quit the job I had 1 year ago, and became unemployed (left employment)
- 7 I was on leave for childcare, nursing care, etc. during the past year (on leave)
- 8 I was unemployed 1 year ago and I am still unemployed (continued unemployment)

(For respondents who answered 4. "I am at a different company or organization from 1 year ago" in Q6)

SQ. Why did you quit the company or organization where you were working 1 year ago?

- 1 Business establishment closed; company went bankrupt; discontinued own business
- 2 Layoff or personnel adjustment
- 3 Anxiety about the future (business declining, etc.)
- 4 For other employer or business reasons
- 5 For retirement or commensurate reasons
- 6 To look for work with better terms
- 7 To get married
- 8 For birth and/or childcare
- 9 To give nursing care
- 10 For housework; to attend school; for health reasons
- 11 Other ()

Q7. This question concerns your employment status during last year (Jan.-Dec.).

(1) Is there a particular period when you mostly worked during last year (Jan.-Dec.)?

1 I worked all year long	2 I only worked in a certain period	3 I did not work at all
→ (to (2))	↓	→ (to (2))

In which months did you mostly work? (Circle all the months that apply.)

Jan	Feb	March	April	May	June	July	Aug	Sept	Oct	Nov	Dec
1	2	3	4	5	6	7	8	9	10	11	12

- (2) During last year (Jan.-Dec.), was there a period when you took leave from work while still keeping a main job?

1 Took leave all year	2 Took leave in a certain period	3 Did not take any leave
→ (to (3))	↓	→ (to (3))

In which months did you take leave while still keeping a main job? (Circle all the months that apply).

Jan	Feb	March	April	May	June	July	Aug	Sept	Oct	Nov	Dec
1	2	3	4	5	6	7	8	9	10	11	12

- (3) During last year (Jan.-Dec.), was there a period when you primarily looked for work?

1 Looked for work all year	2 Looked for work in a certain period	3 Did not look for work
→ (to Q8)	↓	→ (to Q8)

In which months did you primarily look for work? (Circle all the months that apply.)

Jan	Feb	March	April	May	June	July	Aug	Sept	Oct	Nov	Dec
1	2	3	4	5	6	7	8	9	10	11	12

- Q8. During last year (Jan.-Dec.) did you ever have a side job in addition to your main job?

1 Yes I did	2 No, I did not
-----------------------	---------------------------

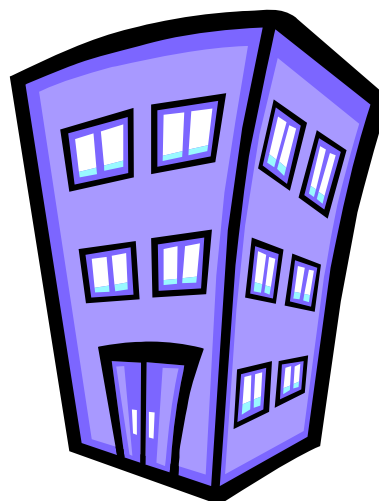

This question concerns your personal history to date.

Following the entry example on the next page, please draw arrows indicating your activities each year from around age 18 to the present.

If you changed jobs or schools, please draw a circle in the “changed job or school” column for that year.

Main activity	Attended school	Job seeking	Temp. work	Regular employment	Self-employed or free-lance professional	Working at home	Worker at family business	Changed job or school	
Age									Age
18									18
19									19
20									20
21									21
22									22
23									23
24									24
25									25
26									26
27									27
28									28
29									29
30									30
31									31
32									32
33									33
34									34
35									35
36									36
37									37
38									38
39									39
40									40
41									41
42									42
43									43
44									44
45									45
46									46
47									47
48									48
49									49
50									50
51									51
52									52
53									53
54									54
55									55
56									56
57									57
58									58
59									59
60									60
61									61
62									62
63									63
64									64
65									65
66									66
67									67
68									68

ENTRY EXAMPLE

Female, presently 45 years old with a personal history as summarized below

18-22 Attended university
 22-26 Employed as a regular employee
 26 Changed jobs
 26-30 Employed as a regular employee
 34-35 Job seeking activities
 35-present Employed part time

Main activities Age	Attended school	Job seeking	Temp. work	Regular employment	Self-employed Or free-lance professional	Working at home	Worker at family business	Changed job or school
18								
19								
20								
21								
22								
23								
24								
25								
26								O
27								
28								
29								
30								
31								
32								
33								
34								
35								
36								
37								
38								
39								
40								
41								
42								
43								
44								
45								
46								
47								
48								
49								
50								
51								
52								
53								
54								
55								
56								
57								
58								
59								
60								
61								
62								
63								
64								
65								
66								
67								
68								

These questions concern your use of time and health.

Q1. This question concerns your use of time. How frequently do you perform each of the following daily activities? Also, please specify the time you spend for those activities you perform at least once a week.

Frequency	Almost every day	A few times per week	Once a week	Almost never
Commute to school or work (one-way)	1 (Avg. ____ hours/day)	2 (Avg. ____ hours/week)	3 (Avg. ____ hours/week)	4
Prepare meals	1 (Avg. ____ hours/day)	2 (Avg. ____ hours/week)	3 (Avg. ____ hours/week)	4
Laundry	1 (Avg. ____ hours/day)	2 (Avg. ____ hours/week)	3 (Avg. ____ hours/week))	4
Shopping	1 (Avg. ____ hours/day)	2 (Avg. ____ hours/week)	3 (Avg. ____ hours/week)	4
Cleaning	1 (Avg. ____ hours/day)	2 (Avg. ____ hours/week)	3 (Avg. ____ hours/week)	4
Lessons for hobbies	1 (Avg. ____ hours/day)	2 (Avg. ____ hours/week)	3 (Avg. ____ hours/week)	4
Lessons for work	1 (Avg. ____ hours/day)	2 (Avg. ____ hours/week)	3 (Avg. ____ hours/week)	4
Volunteer activities	1 (Avg. ____ hours/day)	2 (Avg. ____ hours/week)	3 (Avg. ____ hours/week)	4

Q2. Next, please tell us how frequently you use personal computers, mobile phones and other information and communications devices.

Frequency	Almost every day	A few times per week	Once a week	Almost never
Use a PC	1 (Avg. ____ hours/day)	2 (Avg. ____ hours/week)	3 (Avg. ____ hours/week)	4
Use the Internet from a home PC	1 (Avg. ____ hours/day)	2 (Avg. ____ hours/week)	3 (Avg. ____ hours/week)	4
Frequency (no. of times) <respond regarding personal use>	Almost every day	A few times per week	Once a week	Almost never
No. of times using mobile phone for e-mail and Internet	1 (Avg. ____ times/day)	2 (Avg. ____ times/week)	3 (Avg. ____ times/week)	4
No. of times using fixed-line phone for telephone calls	1 (Avg. ____ times/day)	2 (Avg. ____ times/week)	3 (Avg. ____ times/week)	4
No. of times using mobile phone or PHS for telephone calls	1 (Avg. ____ times/day)	2 (Avg. ____ times/week)	3 (Avg. ____ times/week))	4

Q3. How is your health normally?

1	2	3	4	5
Good	Pretty good	Sometimes good sometimes bad	Not so good	Bad

Q4. Do you smoke cigarettes?

SQ. When did you start smoking, and how many cigarettes do you smoke per day?

Year

--	--	--	--

 presently

--	--

 cigarettes/day

These questions concern your use of information devices.

Q1. Do you normally use a PC?

- 1 Use PC at work
 - 2 Use PC at home (for personal use)
 - 3 Use PC at work and at home
 - 4 Do not use PC
-

Q2. Do you use a mobile phone or PHS for e-mail and/or the Internet?

- 1 Use mobile phone for e-mail and/or Internet
 - 2 Use PHS for e-mail and/or Internet
 - 3 Use both mobile phone or PHS for e-mail and/or Internet
 - 4 Do not use mobile phone or PHS for e-mail and/or Internet
-

Q3. How many e-mail addresses do you have of family, friends, acquaintances, work and other parties, including those entered into your PC and mobile phone?

--	--	--	--

e-mail addresses

Q4. Do your friends and family use the Internet?

- 1 They almost all use the Internet
 - 2 Many of them use the Internet
 - 3 Few of them use the Internet
 - 4 Almost none of them use the Internet
-

Q5. What are your main uses of the Internet? (Circle all the items that apply)

- 1 View websites
 - 2 Send and receive e-mail
 - 3 On-line games
 - 4 On-line shopping
 - 5 Download software
 - 6 Download and upload music, images, videos and other contents
 - 7 Listen to and watch audio and visual contents (streaming)
 - 8 Financial transactions
 - 9 Other()
 - 10 Do not use the Internet
-

Q6. What device do you use at home to connect to the Internet (single response)

- 1 Dial-up modem (regular phone line)
- 2 Dial-up ISDN
- 3 ADSL/XDSL
- 4 Cable TV
- 5 Fiber optics(FTTH)
- 6 Other()
- 7 Do not connect to the Internet

These questions concern your thoughts about securities markets.

Q1. If your child or relative said he or she wanted to work for a securities company and asked you for advice, would you recommend that he or she pursue this?

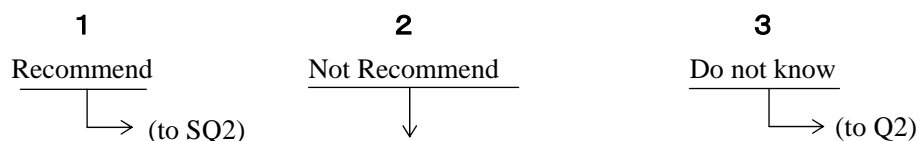

SQ1. For which of the following reasons would you not recommend working for a securities company?

- 1 Because the salary is not good
- 2 Because the work is hard
- 3 Because the nature of the work is boring
- 4 Because the nature of the work is not sound
- 5 Because the industry has no future
- 6 Other ()

(Proceed to Q2)

SQ2. For which of the following reasons would you recommend working for a securities company?

- 1 Because the salary is good
 - 2 Because the work is easy
 - 3 Because the nature of the work is interesting
 - 4 Because the work is worthwhile and makes a large social contribution
 - 5 Because the industry has a strong future
 - 6 Other ()
-

Q2. If you hypothetically had ¥3.0 million in extra funds, which of the following financial products would you select? Please rank each product from #1 (top selection) through #6.

Stocks	Investment Trust	Company Bonds	Government Bonds	Bank Deposit	Postal Savings Deposit

Q3. What is the reason why you think the financial product you ranked #1 in Q2 is best?

- 1 Can expect a large return over a short period of time
- 2 Secure considering the long-term yield
- 3 Investment in this financial product is entertaining and fun
- 4 It exactly matches my preferred balance of risk and return
- 5 High liquidity
- 6 Safe
- 7 Convenient
- 8 Other ()

These questions concern your spouse.

Q1. Do you have a spouse (including common-law marriages)? How old were you when you got married?

1 Married with a spouse I was years old when I married my present spouse.

2 Married but divorced or spouse dead

I was years old when I married my former spouse → (to household section on p.41)

3 Single →(to household section on p.41)

Q2. Does your spouse presently live together with you?

1

Live together

2

Do not live together

Q3. Was your spouse living at his or her present address one year ago?

1

Same address

2

Different address

Pages 23-40 present questions for the spouse of the respondent who is filling out the survey

On the questions in this section, “you” refers to the spouse of the respondent who is filling out the survey.



(For the spouse of the respondent who is filling out the survey)

These questions concern your academic history.

Q1. Are you presently attending school? If you are not attending school, did you graduate from the last school you attended?

1	Not attending school	
	2	3
Attending school	Graduated	Did not graduate (dropped out)

Q2. Which is the last school you attended? If you are presently attending school, please respond with the school you are now attending.

(Post-war system)

- 1 Junior high school
- 2 High school
- 3 Junior college or technical college
- 4 University
- 5 Graduate school
- 6 Other ()

(Pre-war system)

- 7 Ordinary primary school
- 8 Higher primary school
- 9 Junior high or girls' high school
- 10 Trade school
- 11 Normal school
- 12 High school, vocational school or higher normal school
- 13 University
- 14 Graduate school
- 15 Other()

(For respondents who answered "2 High school "or "9 Junior high or girls' high school")

SQ1. What category of school was it?

- | | | | |
|------------------|---|--------------|--|
| Full-time school | <ol style="list-style-type: none"> 1 Regular 2 Technical 3 Commercial 4 Other () | Night school | <ol style="list-style-type: none"> 5 Regular 6 Technical 7 Commercial 8 Other() 9 Correspondence |
|------------------|---|--------------|--|

(If you answered SQ1, proceed to Q3 on the next page)

(For respondents who answered 3, 4, 5, 12, 13, or 14)

SQ2(a). Was the school a public school or a private school?

1	2
Public school	Private school

(b). What was your major?

- | | |
|------------------|-------------------------|
| 1 Humanities | 6 Medicine or dentistry |
| 2 Social science | 7 Pharmacology |
| 3 Science | 8 Education |
| 4 Engineering | 9 Home economics |
| 5 Agriculture | 10 Other () |

(For the spouse of the respondent who is filling out the survey)

(For all respondents)

Q3. This question asks about your learning activities to improve your skills and abilities.

- (1) To date, have you ever attended or taken lectures at any of the types of schools listed in the following table for your own work?

Type of School	Contents
Vocational school, etc.	Attended a private vocational or advanced vocational school with a course of study of at least one year
Other types of school	Course for adults provided by a private firm (other than the company where you work), for example, by an English conversation school (does not include correspondence courses)
Adult education course by university, etc.	Course provided by a university or other institution requiring attendance (does not include acquisition of degree or correspondence courses)
Correspondence course	Course provided by a private vocational school or other private firm, university, etc.
Public vocational training	Use of public facilities in relation to work ability

1 Have not attended or taken courses → (proceed to (3))

2 Have attended or taken courses

- (2) In which of the following programs have you attended school or taken courses? Please respond for each one where you have attended or taken courses for your own work. (Circle all of the applicable items under the “period attended” columns.)

	Period Attended						Number of days per week	Total number of years attended	Main contents (specify)
	Presently attending	Since I started my present work	15-18 years old	18-22 years old	22-30 years old	30 and older			
Vocational school, etc.	1	2	3	4	5	6	days	years	
Other types of school	1	2	3	4	5	6	days	years	
Adult education course by university, etc.	1	2	3	4	5	6	days	years	
Correspondence course	1	2	3	4	5	6	days	years	
Public vocational training	1	2	3	4	5	6	days	years	

(For the spouse of the respondent who is filling out the survey)

- (3) Do you know about the Training and Education Benefits System?

1
Yes I do
↓

2
No, I do not
→ (proceed to Q1 on p.26)

- (4) To date, have you ever used the Training and Education Benefits System, or do you plan to use the system?

- 1** I have used it once or plan to use it ☐ → (proceed to (6) on the next page)
2 I have used it twice or plan to use it ☐
3 I have never used it and have no plan to use it

- (5) Are you eligible to use the Training and Education Benefits System?

1
Yes

2
No

3
I do not know

(If you answered (5), proceed to Q1 on p. 26)

- (6) When will you or when did you actually receive benefits under the Training and Education Benefits System? Circle multiple answers if applicable. (Multiple responses permitted)

- 1** I am presently taking a course and will receive benefits
2 In the past one year
3 Between one and two years ago
4 Between two and four years ago
5 More than four years ago

(If you only responded "1" to (6), proceed to Q1 on p. 26)

- (7) What specifically did you learn when you used the Training and Education Benefits System? Mark the item you learned most recently, if you used the system multiple times.

- 1** Office work, marketing, sales
2 English or other foreign language
3 PC operations, information processing technology
4 Service (expert services for other firms; for individuals and households)
5 Hygiene and medical care; social welfare; education
6 Production technology; construction and engineering; agriculture, forestry and fisheries
7 Specialized fields provided by university (junior college) or graduate school
8 Other ()

- (8) Would you have taken the course you took using the Training and Education Benefits System even if you could not receive benefits under the system?

1
Would not have taken the course

2
Would have taken the course

- (9) How much money did you receive under the system?

ten thousand yen

- (10) Do you think that you were able to improve your work skills using the Training and Education Benefits System?

1 Very much

2 Somewhat

3 Not very much

4 Not at all

(For the spouse of the respondent who is filling out the survey)

These questions concern your employment.

We begin by asking about your work.

Q1. Last month, did you perform any paid work (including paid work at family businesses)? Please circle the item that most closely matches your activity (answer including part-time work).

Performed paid work			Did not perform any paid work		
1	2	3	4	5	6
Mostly worked	Worked while mostly attending school	Worked while mostly keeping house	Took leave from work	Was looking for work	Attended school; kept house; other
<hr/>			<hr/>		
→ (to Q3 on p.29)			↓	→ (to SQ2)	→ (to SQ3)

(For respondents who answered “4 Took leave from work” in Q1)

SQ1. Why did you take leave from work last month, even though you have a job?

- | | |
|---|--------------------------|
| 1 Because of my own health | 4 For childcare leave |
| 2 Because of late stock buy-in,
weak markets, etc. | 5 For nursing care leave |
| 3 To prepare for opening business | 6 Other() |

(If you answered SQ1, proceed to Q3 on p.29)

(For respondents who answered “5 Was looking for work” in Q1)

SQ2. (1) Which method did you mostly use to look for work?

- 1 Registered with a Public Employment Security Office
- 2 Used job offer advertisements and magazines
- 3 Used a private employment placement service
- 4 Asked schools and/or acquaintances for recommendations and introductions
- 5 Applied directly to businesses making job offers
- 6 Other ()

(2) How many days did you spend in total last month

looking for work?

--	--

 days

(3) How much money did you spend in total last month

looking for work?

--	--	--	--

 thousand yen

(4) Did you receive unemployment insurance benefits?

1 Yes I did → For how many months?

2 No, I did not

3 I did not have employment insurance coverage

--	--

 months

(Respondents who answered SQ2 proceed to Q2 on the next page)

(For the spouse of the respondent who is filling out the survey)

(For respondents who answered "6 Attended school; kept house; other" in Q1)

SQ3. What did you mostly do last month?

- 1 Mostly attended school
- 2 Mostly housework & childcare
- 3 Treatment of my illness or injury
- 4 Nursing care of family member
- 5 Life after retirement
- 6 Preparation for study abroad or move overseas
- 7 Other ()

Q2. Have you ever performed paid work continuously for at least one year?

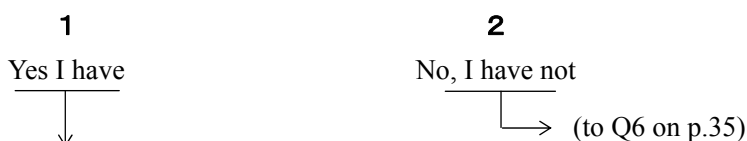

SQ1. When did you quit your last paid job?

Year

--	--	--	--

SQ2. How long did you work at that job?

--	--

 years

--	--

 months

SQ3. Why did you quit that job?

- 1 Business establishment closed; company went bankrupt; discontinued own business
- 2 Layoff or personnel shake-up
- 3 Anxiety about the future (business declining, etc.)
- 4 For other employer or business reasons
- 5 For retirement or commensurate reasons
- 6 To look for work with better terms
- 7 To get married
- 8 For birth and/or childcare
- 9 To give nursing care
- 10 For housework; to attend school; for health reasons
- 11 Other ()

SQ4. What was the form of your employment?

- 1 Self-employed (restaurant; wholesale or retail shop; agriculture; etc.)
- 2 Professional (doctor; lawyer; accountant; tax accountant; author; etc.)
- 3 Worker at family business (restaurant; wholesale or retail shop; agriculture; etc.)
- 4 Working at home without an employee relationship with a company
- 5 Wage worker (working at a company, organization, etc.) (as an employee of an employer)
- 6 Consigned work or subcontractor (without an employee relationship)



(If you answered 1, 2, 3, 4, or 6 in SQ4, proceed to SQ8 on the next page)

(For the spouse of the respondent who is filling out the survey)

(Questions SQ5, SQ6 and SQ7 are for respondents who answered "5 Wage worker" in SQ4)

SQ5. Which of the following was your work status?

- | | | |
|--|---|---------------------|
| 1 Full-time, regular employee – no title | } | → (proceed to SQ7) |
| 2 Full-time, regular employee – with title | | |
| 3 Full-time, regular employee - manager | | |
| 4 Contract employee | } | → (proceed to SQ6) |
| 5 Part-time worker | | |
| 6 Subcontracted worker | | |
| 7 Specialized contract employee | | |

(Question SQ6 is for respondents who answered 4, 5, 6 or 7 in SQ5)

SQ6. Why did you work with that work status (select the closest answer)?

- 1 I wanted to work as a regular employee but no company would hire me
- 2 The wages and working terms and conditions were good
- 3 I could not work as a regular employee due to personal reasons
- 4 Other ()

SQ7. What was the period of your work contract?

- | | | | |
|--|--|--|--|
| 1 Employment contract with no period specified | | | |
| 2 Employment contract with period specific | →Period <table border="1" style="display: inline-table; width: 80px; height: 20px; vertical-align: middle;"><tr><td style="width: 40px;"></td><td style="width: 40px;"></td></tr></table> months | | |
| | | | |

SQ8. What was the nature of your regular work?

- 1 Agriculture, forestry, or fishery worker
- 2 Mine worker
- 3 Salesperson (retail or wholesale shop manager or worker, outside salesperson, real estate agent, etc.)
- 4 Service worker (worker, cleaner, etc. at a barber shop, beauty parlor, restaurant, inn, etc.)
- 5 Manager (national or local government assembly member; section chief or higher position at a company, organization or government office)
- 6 Clerical worker (general clerk, accountant, operator, sales clerk, etc.)
- 7 Transportation or communications worker (railway or motor vehicle driver; ship or airplane pilot; conductor; cable or wireless radio operator, etc.)
- 8 Manufacturing, construction, maintenance or freight worker
- 9 Specialized or technical worker (company researcher or engineer; medical practitioner; legal practitioner; teacher; artist; etc.)
- 10 Public safety employee (SDF, police, fire department, security guard, etc.)
- 11 Other ()

SQ9. How long did it take before you could perform that work (that job) properly?

- | | | | |
|----------------------------|---|--|--|
| 1 about 1 week to 1 month | 5 about 1-3 years | | |
| 2 about 1 to 3 months | 6 about 3-5 years | | |
| 3 about 3 to 6 months | 7 5 years or more → (specify below) | | |
| 4 about 6 months to 1 year | <table border="1" style="display: inline-table; width: 80px; height: 20px; vertical-align: middle;"><tr><td style="width: 40px;"></td><td style="width: 40px;"></td></tr></table> years | | |
| | | | |

(For the spouse of the respondent who is filling out the survey)

SQ10. How many employees did your company have in total?

- | | |
|------------------------|--------------------------------|
| 1 1 person | 7 100- 299 persons |
| 2 2- 4 persons | 8 300- 499 persons |
| 3 5-9 persons | 9 500- 999 persons |
| 4 10-29 persons | 10 1000 persons or more |
| 5 30-49 persons | 11 Government |
| 6 50-99 persons | |

(If you answered through SQ10, proceed to Q6 on p.35)

(For the spouse of the respondent who is filling out the survey)

(For respondents who answered 1-3 “performed paid work” or 4 in Q1 on page 26)

Q3. This question concerns your regular work. If you have more than one job, respond for the job which generates the highest income.

- (1) What is the legal structure of the company or office (store, office, factory, etc.) where you usually work? If you work at a family business, respond “proprietorship”.

- 1 Proprietorship
 - 2 Corporation
 - 3 Non-profit corporation (educational corporation, medical corporation, foundation, association, NPO, or other public benefit corporation)
 - 4 Government organ
-

- (2) What is the nature of the work of the company or office where you usually work?

- 1 Agriculture, forestry
 - 2 Fishery, forestry, marine products
 - 3 Mining
 - 4 Construction
 - 5 Manufacturing (including publishing and printing)
 - 6 Wholesale, retail (including department stores and supermarkets)
 - 7 Restaurants, accommodations
 - 8 Finance, insurance
 - 9 Real estate
 - 10 Transportation
 - 11 Information & telecommunications (telephone and other communications, broadcasting, information services, internet services)
 - 12 Utilities (provision of electricity, gas, water, heat)
 - 13 Medicine, welfare
 - 14 Education, learning support
 - 15 Other services
 - 16 Public service
 - 17 Other ()
-

- (3) How many employees does the company where you usually work have in total?

- | | |
|-----------------|-------------------------|
| 1 1person | 7 100- 299 persons |
| 2 2- 4 persons | 8 300- 499 persons |
| 3 5- 9 persons | 9 500- 999 persons |
| 4 10-29 persons | 10 1000 persons or more |
| 5 30-49 persons | 11 Government |
| 6 50-99 persons | |

(For the spouse of the respondent who is filling out the survey)

(4) What is the form of your employment?

- 1 Self-employed (restaurant; wholesale or retail shop; agriculture; etc.)
- 2 Professional (doctor; lawyer; accountant; tax accountant; author; etc.)
- 3 Worker at family business (restaurant; wholesale or retail shop; agriculture; etc.)
- 4 Working at home without an employee relationship with a company
- 5 Wage worker (working at a company, organization, etc.) (as an employee of an employer)
- 6 Consigned work or subcontractor (without an employee relationship)

(If you answered 1, 2, 3, 4, or 6, proceed to (10) on the next page)

(5) Which of the following is your work status at your company?

- 1 Full-time, regular employee – no title
- 2 Full-time, regular employee – with title
- 3 Full-time, regular employee – manager
- 4 Contract employee
- 5 Part-time worker
- 6 Temporary worker
- 7 Specialized contract employee

(proceed to (7))

(Question (6) is for respondents who answered 4–7 in (5))

(6) Why do you work with that work status (select the closest answer)?

- 1 I wanted to work as a regular employee but no company would hire me.
- 2 The wages and working terms and conditions are good
- 3 I cannot work as a regular employee due to personal reasons
- 4 Other ()

(7) What is your contract period where you usually work?

- 1 Employment contract with no period specified
- 2 Employment contract with period specified (first contract at this workplace)
- 3 Employment contract with period specified (renewed contract at this workplace)

Period months

(8) About how long have you been working at your present company (including contract renewals)?

years

(For the spouse of the respondent who is filling out the survey)

(9) Are you working at home?

(Working at home is the form of work doing work at home, without going to a company.)

- 1 My company does not have working at home
 - 2 My company has working at home, but I do not work at home
 - 3 I sometimes work at home, and I have a room just for working at my home
 - 4 I sometimes work at home, but I do not have a room just for working at my home
-

(10) What is the nature of the work you usually do?

- 1 Agriculture, forestry, or fishery worker
 - 2 Mine worker
 - 3 Salesperson (retail or wholesale shop manager or worker, outside salesperson, real estate agent, etc.)
 - 4 Service worker (worker, cleaner, etc. at a barber shop, beauty parlor, restaurant, inn, etc.)
 - 5 Manager (national or local government assembly member; section chief or higher position at a company, organization or government office)
 - 6 Clerical worker (general clerk, accountant, operator, sales clerk, etc.)
 - 7 Transportation or communications worker (railway or motor vehicle driver; ship or airplane pilot; conductor; cable or wireless radio operator, etc.)
 - 8 Manufacturing, construction, maintenance or freight worker
 - 9 Specialized or technical worker (company researcher or engineer; medical practitioner; legal practitioner; teacher; artist; etc.)
 - 10 Public safety employee (SDF, police, fire department, security guard, etc.)
 - 11 Other ()
-

(11) Did you receive education or training at your company or workplace over the past one year?

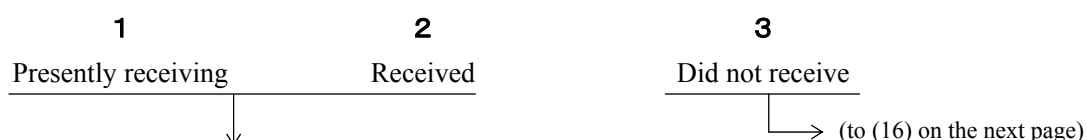

(12) What were the total duration and frequency of that education or training? (Give the combined total if you participated in multiple programs).

- Total duration

--	--

 months
 - Average frequency

--

 times/week
-

(13) Who mostly paid for that education or training?

- 1 Mostly the company
- 2 Mostly myself
- 3 Mostly national or regional government public funds
- 4 Other ()

(For the spouse of the respondent who is filling out the survey)

(14) Could the knowledge you gained from that education or training be used even if you switched to a different company?

- 1 It could almost all be used at any other job
- 2 It could almost all be used if I switched to the same type of job with the same type of work
- 3 Some of it could be used and some of it could not be used if I switched to the same type of job with the same type of work
- 4 Almost none of it could be used, even if I switched to the same type of job with the same type of work
- 5 It could not be used at all if I switched jobs

(15) Did you undertake that education or training because you were instructed to do so by your company?

- | | |
|----------|----------|
| 1 | 2 |
| Yes | No |

(16) Does the company or workplace where you usually work have an internal company certification system (a company-certified certification or licensing system only used within the company)?

- 1 Yes & I have qualifications or licenses
- 2 Yes & I have no qualifications or licenses, but I am working or plan to acquire them
- 3 Yes & I have no qualifications or licenses and no plans to acquire them
- 4 No

(17) How long does it take before one can properly perform the work (the job) you are now doing?

- | | |
|----------------------------|---|
| 1 about 1 week to 1 month | 5 about 1-3 years |
| 2 about 1 to 3 months | 6 about 3-5 years |
| 3 about 3 to 6 months | 7 5 years or more → (specify below) |
| 4 about 6 months to 1 year | <div style="border: 1px solid black; width: 80px; height: 25px; display: flex; align-items: center; justify-content: center;"><div style="border-right: 1px solid black; width: 40px;"></div><div style="width: 40px;"></div></div> years |

(18) Since when have you been working at your present company or organization?

Since Year Month

(19) Are you a member of a labor union?

- 1 There is no labor union at my workplace
- 2 There is a labor union, but I am not a member
- 3 I am a member of the workplace labor union
- 4 I am a member of a labor union other than the workplace labor union
- 5 Not applicable (self-employed or professional)

(For the spouse of the respondent who is filling out the survey)

(20) What was your income from your main job during the three years up until last year? Please enter your gross income before deductions for taxes and social insurance.

Last year	<input type="text"/>	ten thousand yen	
2 years ago	<input type="text"/>	ten thousand yen	<input type="radio"/> no income
3 years ago	<input type="text"/>	ten thousand yen	<input type="radio"/> no income

(21) Which type of compensation and how much compensation did you receive for your work last year (from Jan. through Dec.)? If you had more than one job, respond for the job which generated the highest income.

1 Monthly Salary	2 Weekly Salary	3 Daily Wage	4 Hourly Wage	5 Annual Salary
① About how much do you earn from this job each month (including overtime; not including bonuses; pre-tax)?	② What is your daily wage?	③ What is your hourly wage?	④ What is your annual salary?	
Per month	Per day	Per hour	Per year	
<input type="text"/>	<input type="text"/>	<input type="text"/>	<input type="text"/>	
thousand yen	yen	yen	ten thousand yen	

(22) How much did you receive in bonuses last year? ten thousand yen

Q4. This question concerns spouse allowances.

(1) Does your company have a spouse allowances (allowances for spouses who are unemployed or earn less than a certain income) system?

1 Yes	2 No	3 Do not know
----------	---------	------------------

(2) Are you receiving a spouse allowance?

1 Yes	2 No
----------	---------

(For the spouse of the respondent who is filling out the survey)

Q5. This question concerns annual income adjustments and working hours adjustments.

(1) Did you make some sort of annual income adjustment or working hours adjustment during last year?

1	2	3	4
Made adjustment	Worked regardless	No need for adjustment	Do not know
↓		→(to Q5 (3))	

(2) Why did you make the adjustment? Please circle all the items that apply. (Multiple responses permitted).

- 1 Because I would have been obliged to pay taxes if I exceeded the tax-exempt limit (¥1.03 million) for my own income taxes
- 2 Because I would have lost my spouse tax credit and my special tax deduction for spouse would have decreased if my income exceeded a certain amount
- 3 Because my spouse would have lost the company spouse allowance if my income exceeded a certain amount
- 4 Because I would have lost my status as a dependent under my spouse's health insurance, pension and other systems if my income exceeded a certain amount (¥1.3 million), and been obliged to subscribe to these systems myself
- 5 Because I would have been obliged to join employment insurance if my prescribed working hours reached 20 hours per week
- 6 Because I would have been obliged to join health insurance, pension and other systems if my working hours reached 3/4 the prescribed working hours of regular employees
- 7 For company reasons, so I would not be required to join employment insurance, pension or other systems
- 8 Other ()

(3) Did you know that the special tax deduction for spouse was abolished from this year?

1	2
Yes I did	No, I did not

(4) This question concerns your working hours. If you have more than one job, respond for the job which generates the highest income. Include overtime provided for five in items concerning overtime.

- 1) On average, how many days of paid work do you perform each month?

--	--

 days
- 2) On average, how many hours of paid work do you perform each week (including overtime)?

--	--	--

 hours
- 3) Of those, how many are overtime hours?
(Leave this blank if you are self-employed or otherwise do not receive overtime)

--	--

 hours

(For the spouse of the respondent who is filling out the survey)

(For all respondents)

Q6. Are you working at the same job you were working at one year ago?

- 1 I am at the same company or organization as 1 year ago, and at the same workplace (continuous employment with no transfer)
- 2 I am at the same company or organization as 1 year ago, but at a different workplace (continuous employment with transfer)
- 3 I remain an employee of the same company or organization as 1 year ago, but I am working at a different company or organization (temporary transfer)
- 4 I am at a different company or organization from 1 year ago (job switch)
- 5 I was newly employed during the past year (new employment)
- 6 I quit the job I had 1 year ago, and became unemployed (left employment)
- 7 I was on leave for childcare, nursing care, etc. during the past year (on leave)
- 8 I was unemployed 1 year ago and I am still unemployed (continued unemployment)

(For respondents who answered 4. "I am at a different company or organization from 1 year ago" in Q6)

SQ. Why did you quit the company or organization where you were working 1 year ago?

- 1 Business establishment closed; company went bankrupt; discontinued own business
- 2 Layoff or personnel adjustment
- 3 Anxiety about the future (business declining, etc.)
- 4 For other employer or business reasons
- 5 For retirement or commensurate reasons
- 6 To look for work with better terms
- 7 To get married
- 8 For birth and/or childcare
- 9 To give nursing care
- 10 For housework; to attend school; for health reasons
- 11 Other ()

Q7. This question concerns your employment status during last year (Jan.-Dec.).

(1) Is there a particular period when you mostly worked during last year (Jan.-Dec.)?

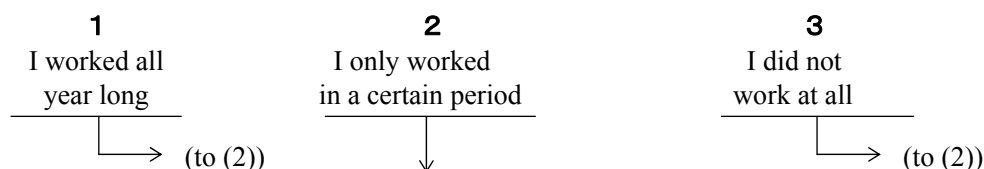

In which months did you mostly work? (Circle all the months that apply.)

Jan	Feb	March	April	May	June	July	Aug	Sept	Oct	Nov	Dec
1	2	3	4	5	6	7	8	9	10	11	12

(For the spouse of the respondent who is filling out the survey)

(2) During last year (Jan.-Dec.), was there a period when you took leave from work while still keeping a main job?

1 Took leave all year	2 Took leave in a certain period	3 Did not take any leave
_____	_____	_____
→ (to (3))	↓	→ (to (3))

In which months did you take leave while still keeping a main job? (Circle all the months that apply).

Jan	Feb	March	April	May	June	July	Aug	Sept	Oct	Nov	Dec
1	2	3	4	5	6	7	8	9	10	11	12

(3) During last year (Jan.-Dec.), was there a period when you primarily looked for work?

1 Looked for work all year	2 Looked for work in a certain period	3 Did not look for work
_____	_____	_____
→ (to Q8)	↓	→ (to Q8)

In which months did you primarily look for work? (Circle all the months that apply.)

Jan	Feb	March	April	May	June	July	Aug	Sept	Oct	Nov	Dec
1	2	3	4	5	6	7	8	9	10	11	12

Q8. During last year (Jan.-Dec.) did you ever have a side job in addition to your main job?

1 Yes I did	2 No, I did not
-----------------------	---------------------------

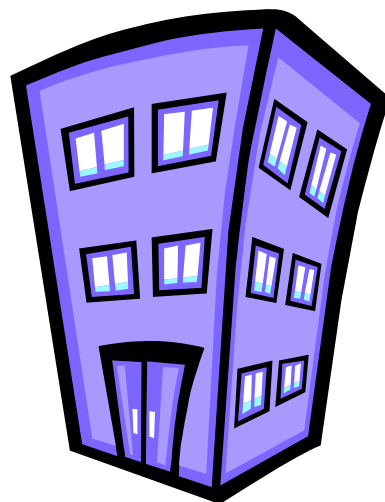

(For the spouse of the respondent who is filling out the survey)

This question concerns your personal history to date.

Following the entry example on the next page, please draw arrows indicating your activities each year from around age 18 to the present.

If you changed jobs or schools, please draw a circle in the “changed job or school” column for that year.

Main activity	Attended school	Job seeking	Temp. work	Regular employment	Self-employed or free-lance professional	Working at home	Worker at family business	Changed job or school	
Age									Age
18									18
19									19
20									20
21									21
22									22
23									23
24									24
25									25
26									26
27									27
28									28
29									29
30									30
31									31
32									32
33									33
34									34
35									35
36									36
37									37
38									38
39									39
40									40
41									41
42									42
43									43
44									44
45									45
46									46
47									47
48									48
49									49
50									50
51									51
52									52
53									53
54									54
55									55
56									56
57									57
58									58
59									59
60									60
61									61
62									62
63									63
64									64
65									65
66									66
67									67
68									68

ENTRY EXAMPLE

Female, presently 45 years old with a personal history as summarized below

18-22 Attended university
 22-26 Employed as a regular employee
 26 Changed jobs
 26-30 Employed as a regular employee
 34-35 Job seeking activities
 35-present Employed part time

Main activities	Attended school	Job seeking	Temp. work	Regular employment	Self-employed Or free-lance professional	Working at home	Worker at family business	Changed job or school
Age								
18								
19								
20								
21								
22								
23								
24								
25								
26								○
27								
28								
29								
30								
31								
32								
33								
34								
35								
36								
37								
38								
39								
40								
41								
42								
43								
44								
45								
46								
47								
48								
49								
50								
51								
52								
53								
54								
55								
56								
57								
58								
59								
60								
61								
62								
63								
64								
65								
66								
67								
68								

These questions concern your use of time and health.

Q1. This question concerns your use of time. How frequently do you perform each of the following daily activities? Also, please specify the time you spend for those activities you perform at least once a week.

Frequency	Almost every day	A few times per week	Once a week	Almost never
Commute to school or work (one-way)	1 (Avg. _____ hours/day)	2 (Avg. _____ hours/week)	3 (Avg. _____ hours/week)	4
Prepare meals	1 (Avg. _____ hours/day)	2 (Avg. _____ hours/week)	3 (Avg. _____ hours/week)	4
Laundry	1 (Avg. _____ hours/day)	2 (Avg. _____ hours/week)	3 (Avg. _____ hours/week))	4
Shopping	1 (Avg. _____ hours/day)	2 (Avg. _____ hours/week)	3 (Avg. _____ hours/week)	4
Cleaning	1 (Avg. _____ hours/day)	2 (Avg. _____ hours/week)	3 (Avg. _____ hours/week)	4
Lessons for hobbies	1 (Avg. _____ hours/day)	2 (Avg. _____ hours/week)	3 (Avg. _____ hours/week)	4
Lessons for work	1 (Avg. _____ hours/day)	2 (Avg. _____ hours/week)	3 (Avg. _____ hours/week)	4
Volunteer activities	1 (Avg. _____ hours/day)	2 (Avg. _____ hours/week)	3 (Avg. _____ hours/week)	4

Q2. Next, please tell us how frequently you use personal computers, mobile phones and other information and communications devices.

Frequency	Almost every day	A few times per week	Once a week	Almost never
Use a PC	1 (Avg. ____ hours/day)	2 (Avg. ____ hours/week)	3 (Avg. ____ hours/week)	4
Use the Internet from a home PC	1 (Avg. ____ hours/day)	2 (Avg. ____ hours/week)	3 (Avg. ____ hours/week)	4
Frequency (no. of times) <respond regarding personal use>	Almost every day	A few times per week	Once a week	Almost never
No. of times using mobile phone for e-mail and Internet	1 (Avg. ____ times/day)	2 (Avg. ____ times/week)	3 (Avg. ____ times/week)	4
No. of times using fixed-line phone for telephone calls	1 (Avg. ____ times/day)	2 (Avg. ____ times/week)	3 (Avg. ____ times/week)	4
No. of times using mobile phone or PHS for telephone calls	1 (Avg. ____ times/day)	2 (Avg. ____ times/week)	3 (Avg. ____ times/week))	4

Q3. How is your health normally?

1	2	3	4	5
Good	Pretty good	Sometimes good sometimes bad	Not so good	Bad

Q4. Do you smoke cigarettes?

1
Yes I do
↓

2
No I do not
↓ → (to p.20)

SQ. When did you start smoking, and how many cigarettes do you smoke per day?

Year

--	--	--	--

 presently

--	--

 cigarettes/day

These questions concern your use of information devices.

Q1. Do you normally use a PC?

- 1 Use PC at work
 - 2 Use PC at home (for personal use)
 - 3 Use PC at work and at home
 - 4 Do not use PC
-

Q2. Do you use a mobile phone or PHS for e-mail and/or the Internet?

- 1 Use mobile phone for e-mail and/or Internet
 - 2 Use PHS for e-mail and/or Internet
 - 3 Use both mobile phone or PHS for e-mail and/or Internet
 - 4 Do not use mobile phone or PHS for e-mail and/or Internet
-

Q3. How many e-mail addresses do you have of family, friends, acquaintances, work and other parties, including those entered into your PC and mobile phone?

--	--	--	--

e-mail addresses

Q4. Do your friends and family use the Internet?

- 1 They almost all use the Internet
 - 2 Many of them use the Internet
 - 3 Few of them use the Internet
 - 4 Almost none of them use the Internet
-

Q5. What are your main uses of the Internet? (Circle all the items that apply)

- 1 View websites
 - 2 Send and receive e-mail
 - 3 On-line games
 - 4 On-line shopping
 - 5 Download software
 - 6 Download and upload music, images, videos and other contents
 - 7 Listen to and watch audio and visual contents (streaming)
 - 8 Financial transactions
 - 9 Other()
 - 10 Do not use the Internet
-

This section asks questions concerning the living environment, household finances and housing for the entire household.

* Please answer all the questions yourself. If there is someone else who is more familiar with the household finances or other items, ask that person and then answer yourself.

These questions concern daily life and environmental issues.

Q 1. In which of the following items mostly do you give environmental consideration in your daily life? Circle the number of every item that applies. Also, specify any other items in the parentheses. (Multiple responses permitted)

- 1 Trash disposal
- 2 Electricity conservation
- 3 Heating & cooling setting and conservation
- 4 Water conservation
- 5 Noise reduction
- 6 Bringing my own shopping bags
- 7 Buying reclaimed and recycled products
- 8 Buying Eco Mark products
- 9 Using both sides of paper
- 10 Limiting automobile use
- 11 Greening my home environment
- 12 Other ()

Q2. Do you know about the Home Appliances Recycling Law?

- | | |
|----------|----------|
| 1 | 2 |
| Yes | No |

Q3. Did your household dispose of any used home appliances or automobiles over the past year? Please respond for every item (and write the number of units disposed when applicable).

- | | | | | | |
|---|-------------------------|----------------------|-------|-----------------------|-----------------|
| a | TV.....→ | <input type="text"/> | units | <input type="radio"/> | did not dispose |
| b | Air conditioner.....→ | <input type="text"/> | units | <input type="radio"/> | did not dispose |
| c | Refrigerator.....→ | <input type="text"/> | units | <input type="radio"/> | did not dispose |
| d | Washer.....→ | <input type="text"/> | units | <input type="radio"/> | did not dispose |
| e | Personal computer.....→ | <input type="text"/> | units | <input type="radio"/> | did not dispose |
| f | Automobile.....→ | <input type="text"/> | units | <input type="radio"/> | did not dispose |

(Proceed to Q4 on the next page if you did not dispose of any of the above items)

(For respondents who disposed of at least one of the items a-f in Q3 on the previous page)

SQ1. How did you dispose of your home appliance or automobile? Please circle the number which applies to each item. If you used some other disposal method, circle “other” and specify the method.

	TV	Air conditioner	Refrigerator	Washing machine	PC	Automobile
	↓	↓	↓	↓	↓	↓
(1) Contacted and turned over to retailer.....	1	1	1	1	1	1
(2) Contacted and turned over to manufacturer	2	2	2	2	2	2
(3) Contacted and turned over to prefectural government office	3	3	3	3	3	3
(4) Contacted and turned over to local government office (city, ward, town, village)	4	4	4	4	4	4
(5) Disposed of at location designated by prefectural government	5	5	5	5	5	5
(6) Disposed of at location designated by local government office (city, town, ward, village)	6	6	6	6	6	6
(7) Turned over to private business (secondhand shop, etc.)	7	7	7	7	7	7
(8) Dumped illegally.....	8	8	8	8	8	8
(9) Gave to relative or acquaintance.....	9	9	9	9	9	9
(10) Other.....	10	10	10	10	10	10
	()	()	()	()	()	()

Q4. Aside from the home appliances (refrigerators, air conditioners, TVs, washing machine, PCs) and automobiles specified above, did you dispose of anything as large size trash over the past year?

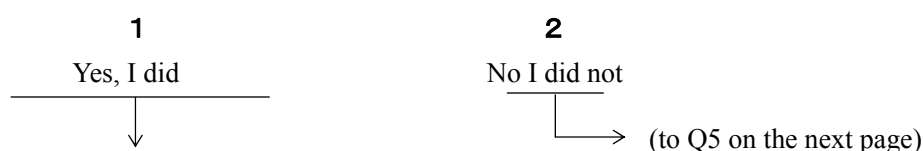

SQ1. What did you dispose of as large size trash? List up to four items.

1 (Item 1 :)	3 (Item 3 :)
2 (Item 2 :)	4 (Item 4 :)

SQ2. How did you dispose of the above large size trash? Please circle the number which applies to each item. If you used some other disposal method, please specify.

	Item 1	Item 2	Item 3	Item 4
	↓	↓	↓	↓
(1) Contacted and turned over to retailer.....	1	1	1	1
(2) Contacted and turned over to manufacturer	2	2	2	2
(3) Contacted and turned over to prefectural government office	3	3	3	3
(4) Contacted and turned over to local government office (city, ward, town, village)	4	4	4	4

- (5) Disposed of at location designated by
prefectural government **5** **5** **5** **5**
- (6) Disposed of at location designated by local
government office (city, town, ward, village)..... **6** **6** **6** **6**
- (7) Turned over to private business (secondhand
shop, etc.) **7** **7** **7** **7**
- (8) Dumped illegally **8** **8** **8** **8**
- (9) Gave to relative or acquaintance **9** **9** **9** **9**
- (10) Other **10** **10** **10** **10**
- () () () ()

The next questions concern household ownership of consumer durable goods and household use of electric power generation facilities.

Q5. Does your household own an automobile?



SQ. Please enter the manufacturer, name, model and purchase month and year of the automobiles owned by your household, using the automobile inspection certificate, automobile tax, automobile purchasing tax or other documents for reference. Also, please indicate if you bought the automobile new or used. If your household has multiple automobiles, please answer for every automobile owned.

Manufacturer	Car Name	Model	Year and Month Purchased	New or Used
				1 New 2 Used
				1 New 2 Used
				1 New 2 Used

Write the manufacturer and model written on the automobile inspection certificate and on the automobile tax and automobile purchasing tax documents in the Manufacturer and Model columns. Write the car name written on the automobile tax and automobile purchasing tax documents in the Car Name column. For example, if the household owns a Toyota Noah, fill in the form as follows when the manufacturer “Toyota” and the model “GF-SR40G” are written on the automobile inspection certificate and on the automobile tax and automobile purchasing tax documents, and the car name Noah is written on the automobile tax and automobile purchasing tax documents.

Manufacturer	Car Name	Model	Year and month purchased	New or Used
Toyota	Noah	GF-SR40G	2002 / 11	1 New (2) Used

Q6. When were your household TVs, air conditioners, refrigerators, washing machine and PCs purchased? Please write the applicable number of units. (Please circle each type of items owned, and then write the number of units for each in the applicable answer boxes, based on when the items were purchased).

	Bought in past year	Bought 2-5 years ago	Bought 6-10 years ago	Bought 11 or more years ago
1 TV.....→	<input type="text"/> units	<input type="text"/> units	<input type="text"/> units	<input type="text"/> units
2 Air conditioner.....→	<input type="text"/> units	<input type="text"/> units	<input type="text"/> units	<input type="text"/> units
3 Refrigerator.....→	<input type="text"/> units	<input type="text"/> units	<input type="text"/> units	<input type="text"/> units
4 Washing machine→	<input type="text"/> units	<input type="text"/> units	<input type="text"/> units	<input type="text"/> units
5 Personal computers.....→	<input type="text"/> units	<input type="text"/> units	<input type="text"/> units	<input type="text"/> units

Q7. Does your household have any household-use electric power generation facilities?

1
Yes

2
No

(Please continue to the next page)

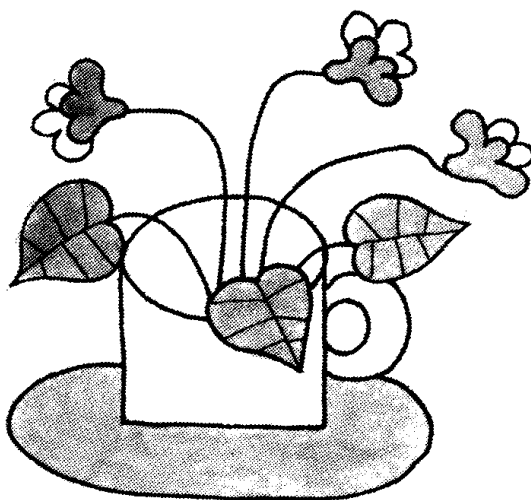

These questions concern savings, assets and liabilities.

We ask about savings separately for “deposits” and “securities”

- Deposits refer to the following types of items

Postal savings certificates, time deposits, installment savings and ordinary deposits
Bank, *shinkin bank*, etc. time deposits, installment savings and ordinary deposits
Company deposits, gold investment accounts, gold savings accounts, medium-term government bond funds, etc.

- Securities refer to the following types of items

Shares (market value), bonds (par value), and stock investment trusts (market value),
Corporate and public bond investment trusts (market value), loans in trust and money in trust (par value), etc.

Also, in this survey “savings” refers to monetary assets and does not include real estate, housing and other real assets. Give the value in yen for any foreign currency denominated financial products.

Q1. About how much savings does your household have in deposits and securities?

Please input both **A** the total household amount (for you, your spouse and children), and **B** the amount of that which is your own property.

		A Household Total (husband, wife and children)	B Out of A , the amount which is your own property
Deposits	(1) Do you presently have any deposits?	1 Household (husband, wife, children) has deposits 2 No → (proceed to (3))	(1) 1 Have deposits as my own property 2 No → (proceed to (3))
	If you have deposits (2) About how much do you presently have in deposits	<div> <div> <div></div> <div></div> <div></div> <div>0</div> </div> ten thousand yen </div>	(2) <div> <div> <div></div> <div></div> <div></div> <div>0</div> </div> ten thousand yen </div>
Securities	(3) Do you presently have any securities?	1 Household (husband, wife, children) has securities 2 No → (To B(1))	(3) 1 Have securities as my own property 2 No → (to next page)
	If you have securities (4) About how much do you presently have in securities	<div> <div> <div></div> <div></div> <div></div> <div>0</div> </div> ten thousand yen </div>	(4) <div> <div> <div></div> <div></div> <div></div> <div>0</div> </div> ten thousand yen </div>
	(5) Did you buy securities in the past year? (include the value of items you bought but later sold in the purchase amount)	<div> <div> 1 Yes ↓ </div> <div> 2 No </div> </div> <div> (6) Approx. securities purchase amount over the past year <div> <div> <div></div> <div></div> <div></div> <div>0</div> </div> ten thousand yen </div> </div>	<div> <div> 1 Yes ↓ </div> <div> 2 No </div> </div> <div> (6) Approx. securities purchase amount over the past year <div> <div> <div></div> <div></div> <div></div> <div>0</div> </div> ten thousand yen </div> </div>
	(7) Did you sell securities in the past year? (include the value of items you sold but later bought in the sales amount)	<div> <div> 1 Yes ↓ </div> <div> 2 No </div> </div> <div> (8) Approx. securities sales amount over the past year <div> <div> <div></div> <div></div> <div></div> <div>0</div> </div> ten thousand yen </div> </div>	<div> <div> 1 Yes ↓ </div> <div> 2 No </div> </div> <div> (8) Approx. securities sales amount over the past year <div> <div> <div></div> <div></div> <div></div> <div>0</div> </div> ten thousand yen </div> </div>

* Revolving loans are a loan format which can be used any number of times within a preset credit limit, with a fixed monthly repayment amount determined at the start.

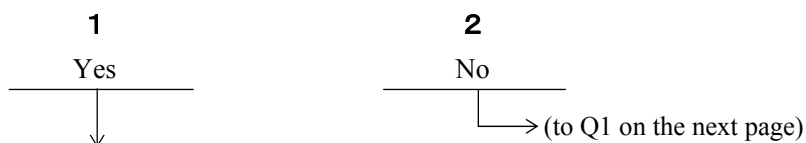

Q3. How much borrowings does your household presently have, broken down by husband, wife and other family members?

Husband	<div style="border: 1px solid black; width: 200px; height: 30px; position: relative;"> <div style="position: absolute; right: -20px; top: 50%; transform: translateY(-50%); font-weight: bold;">0</div> </div>	ten thousand yen
Wife	<div style="border: 1px solid black; width: 200px; height: 30px; position: relative;"> <div style="position: absolute; right: -20px; top: 50%; transform: translateY(-50%); font-weight: bold;">0</div> </div>	ten thousand yen
Other family members	<div style="border: 1px solid black; width: 200px; height: 30px; position: relative;"> <div style="position: absolute; right: -20px; top: 50%; transform: translateY(-50%); font-weight: bold;">0</div> </div>	ten thousand yen
Present total household borrowings	<div style="border: 1px solid black; width: 200px; height: 30px; position: relative;"> <div style="position: absolute; right: -20px; top: 50%; transform: translateY(-50%); font-weight: bold;">0</div> </div>	ten thousand yen

Please circle the numbers of the following reasons which apply. (Select up to three reasons)

- 1 For medical expenses or recovering from a disaster
- 2 For child/children's education, or marriage
- 3 To acquire housing (including land) or for remodeling housing
- 4 For daily living expenses
- 5 To buy durable consumer goods (automobiles, furniture, home appliances, etc.)
- 6 For travel or leisure activities
- 7 For investment in shares or other financial assets
- 8 For investment in real assets such as land and buildings (excluding your own home)
- 9 For inheritance taxes
- 10 Other()

These questions concern income.

Q1. For the following items, enter the amount of income the husband and wife earned last month.

(Enter “0” for items for which you earned no income)

	(Husband) (Unit: thousand yen)	(Wife) (Unit: thousand yen)
(1) Employment income (before withholding) → ¥	<input type="text"/>	¥ <input type="text"/>
(2) Business or home work income (self-employment, before tax) → ¥	<input type="text"/>	¥ <input type="text"/>
(3) Asset income (deposit interest, share dividends, housing rent, land rent, etc.) → ¥	<input type="text"/>	¥ <input type="text"/>
(4) Social security benefits (pension, child allowance, unemployment, etc.) → ¥	<input type="text"/>	¥ <input type="text"/>
Of which, pension benefits → ¥	<input type="text"/>	¥ <input type="text"/>
Of which, unemployment benefits → ¥	<input type="text"/>	¥ <input type="text"/>
(5) Gifts, remittances, etc. (allowances from parents, etc.) → ¥	<input type="text"/>	¥ <input type="text"/>
(6) Other income → ¥	<input type="text"/>	¥ <input type="text"/>
Total → ¥	<input type="text"/>	¥ <input type="text"/>

SQ2. If you had any of the following types of income in the “other income” in Q1(6), please enter in the amounts below.

	(Husband) (Unit: thousand yen)	(Wife) (Unit: thousand yen)
(1) Personal insurance or pension benefits other than social security → ¥	<input type="text"/>	¥ <input type="text"/>
(2) Securities sales profits → ¥	<input type="text"/>	¥ <input type="text"/>
(3) Asset (land, houses, etc.) sales profits → ¥	<input type="text"/>	¥ <input type="text"/>

Q2(1) About how much was the husband’s annual (pre-tax) income last year (Jan.-Dec.)? Choose from the following income ranges. Do not include any income from the sale of assets (financial assets or real assets).

- 1 Less than ¥2 million
- 2 ¥2 million to less than ¥3 million
- 3 ¥3 million to less than ¥4 million
- 4 ¥4 million to less than ¥5 million
- 5 ¥5 million to less than ¥6 million
- 6 ¥6 million to less than ¥7 million
- 7 ¥7 million to less than ¥8 million
- 8 ¥8 million to less than ¥9 million
- 9 ¥9 million to less than ¥10 million
- 10 ¥10 million to less than ¥11 million
- 11 ¥11 million to less than ¥12 million

- 12 ¥12 million to less than ¥13 million
 13 ¥13 million to less than ¥15 million
 14 ¥15 million or more (

--	--	--	--

 ten thousand yen)

Q2(2) About how much was the wife's annual (pre-tax) income last year (Jan.-Dec.)? Choose from the following income ranges. Do not include any income from the sale of assets (financial assets or real assets)

- 1 Less than ¥2 million
 2 ¥2 million to less than ¥3 million
 3 ¥3 million to less than ¥4 million
 4 ¥4 million to less than ¥5 million
 5 ¥5 million to less than ¥6 million
 6 ¥6 million to less than ¥7 million
 7 ¥7 million to less than ¥8 million
 8 ¥8 million to less than ¥9 million
 9 ¥9 million to less than ¥10 million
 10 ¥10 million to less than ¥11 million
 11 ¥11 million to less than ¥12 million
 12 ¥12 million to less than ¥13 million
 13 ¥13 million to less than ¥15 million
 14 ¥15 million or more (

--	--	--	--

 ten thousand yen)

Q2(3) About how much was your household's annual (pre-tax) income last year (Jan.-Dec.)? Choose from the following income ranges. Do not include any income from the sale of assets (financial assets or real assets)

- 1 Less than ¥2 million
 2 ¥2 million to less than ¥3 million
 3 ¥3 million to less than ¥4 million
 4 ¥4 million to less than ¥5 million
 5 ¥5 million to less than ¥6 million
 6 ¥6 million to less than ¥7 million
 7 ¥7 million to less than ¥8 million
 8 ¥8 million to less than ¥9 million
 9 ¥9 million to less than ¥10 million
 10 ¥10 million to less than ¥11 million
 11 ¥11 million to less than ¥12 million
 12 ¥12 million to less than ¥13 million
 13 ¥13 million to less than ¥15 million
 14 ¥15 million or more (

--	--	--	--

 ten thousand yen)

SQ. Did your household income last year increase or decrease from the year before?

- 1 Increased

--

 →
 2 Decreased

--

 → Approx.

--	--

 %
 3 Did not change

These questions concern expenditures.

Q1. Enter the amount your household spent on each of the following living expenditures last month.

(Enter "0" for items which you did not buy)

(In addition to items bought with cash, include the amounts for items bought using credit cards, loans, automatic bank or postal savings payments; include the full sales price for items bought but being paid in installments.)

(1) Food (including eating out and school lunches)	→	<input type="text"/>	thousand yen
Of which, eating out	→	<input type="text"/>	thousand yen
(2) Rent, land rent, home repairs (not including mortgages)	→	<input type="text"/>	thousand yen
(3) Electricity, gas, water (supply & sewage)	→	<input type="text"/>	thousand yen
Of which, electricity	→	<input type="text"/>	thousand yen
Of which, gas (city gas)	→	<input type="text"/>	thousand yen
Of which, gas (propane)	→	<input type="text"/>	thousand yen
(4) Furniture & household supplies	→	<input type="text"/>	thousand yen
(5) Clothing & shoes	→	<input type="text"/>	thousand yen
(6) Healthcare	→	<input type="text"/>	thousand yen
(7) Transportation (including automobile purchase expenses,	→	<input type="text"/>	thousand yen
gasoline, commuting passes, etc.)			
(8) Communications (postal and telephone)	→	<input type="text"/>	thousand yen
Of which, fixed communications charges (phone, etc.)	→	<input type="text"/>	thousand yen
Of which, Internet provider charges	→	<input type="text"/>	thousand yen
Of which, mobile charges (mobile phone, PHS)	→	<input type="text"/>	thousand yen
(9) Education	→	<input type="text"/>	thousand yen
(10) Culture & amusement	→	<input type="text"/>	thousand yen
(11) Entertaining & pocket money	→	<input type="text"/>	thousand yen
(12) Remittances and gifts	→	<input type="text"/>	thousand yen
(13) Other expenditures	→	<input type="text"/>	thousand yen
Total	→	<input type="text"/>	thousand yen

Q2. How much did your household spend last month on taxes and social insurance contributions? For each of the following items, please specify the amounts paid by the husband, by the wife, and by other family members.

	(husband) (Unit: thousand yen)	(wife) (Unit: thousand yen)	(other family) (Unit: thousand yen)
(1) Income tax → ¥	<input type="text"/>	¥ <input type="text"/>	¥ <input type="text"/>
(2) Other taxes → ¥ (resident tax, real estate tax, etc.; not including consumption tax	<input type="text"/>	¥ <input type="text"/>	¥ <input type="text"/>
(3) Social insurance → ¥ (national pension, employee pension; health, employment and nursing insurance, etc.)	<input type="text"/>	¥ <input type="text"/>	¥ <input type="text"/>

SQ. Is your household paying contributions to the following social insurance programs?

	Yes	No
National pension	1	2
Health insurance	1	2
Nursing insurance	1	2

Q3. Enter the applicable amounts below if your household had any expenditures last month on the following items aside from living expenses, taxes and insurance contributions.

(1) Savings (including life insurance premiums, etc.)	→ <input type="text"/>	thousand yen
(2) Loan repayments (including repayment for credit card purchases) →	<input type="text"/>	thousand yen
Of which, mortgage payments	→ <input type="text"/>	thousand yen
(3) Purchases of securities	→ <input type="text"/>	thousand yen
(4) Purchases of assets (including land, housing)	→ <input type="text"/>	thousand yen

These questions concern housing.

Q1(1) What type of housing do you presently live in?

1	2	3	4	5
Detached House	Semi-detached house (town house, etc.)	Steel/concrete Condo (multi-family)	Wooden Apartment (multi-family)	Other ()
↓	↓ (to (2))	↓	↓	↓ (to (2))

(For respondents who answered 1 in Q1)

SQ1. How many stories is your house?

 stories

(For respondents who answered 3 or 4 in Q1)

SQ3. How many stories is the building?

 stories

SQ2. Does your house have a yard? If so, how large is the yard?

1
Yes

m²

2
No

SQ4. Which floor do you live on?

Floor

(For all respondents)

(2) What type of building do you live in?

- 1** Exclusive residential use
- 2** Residential & agricultural, forestry or fishing use
- 3** Residential & store or other mixed use
- 4** Non-residential

→ SQ. What is the commercial-use floor space?

 m²

(3) How old is the building where you live?

 years old

(4) Does your building require repairs?

- | | | |
|-------------------|--------------|---------------|
| 1 | 2 | 3 |
| No; minor repairs | Some repairs | Major repairs |

(5) How many rooms do you have (bedrooms, living rooms, studies, dining rooms, kitchens)?

 rooms

(6) Is there a park or roadside trees nearby?

- | | |
|----------|----------|
| 1 | 2 |
| Yes | No |

(7) How long does it take to walk to the closest train station or bus stop?

 minutes

(8) Does your home have amenities for the elderly?

(Circle all the items which apply; multiple responses permitted)

- | | |
|--|--|
| 1 Handrails
2 Low bathtub walls for easy access
3 Hallways wide enough to accommodate wheelchairs | 4 No indoor floor-height differentials
5 Entrance from road is wheelchair accessible
6 No amenities for the elderly |
|--|--|

Q2. What is the ownership status of your home? (Respond “homeowner” if the home is in the name of parents or other family members)

1	2	3	4	5	6	7	8
Homeowner -detached house (plot owned)	Homeowner - condo (plot partially owned)	Homeowner - detached house or condo (plot regular lease)	Homeowner - detached house or condo (plot term lease)	Private rental housing	Public rental housing	Company housing or dormitory (incl. company leased housing)	Other ()

(to SQ.17 on next page)

SQ1. How much did you pay as the guarantee deposit?

ten thousand yen

SQ2. Do you plan to buy the land in the future?

1 Yes 2 No

↓

SQ3. How much is the land rent (per month)

ten thousand yen

SQ4. How large is the plot?

m²

↓

(to SQ.17 on the next page)

SQ5. Do you have a fixed-term lease?

1 Yes

2 No →(to SQ.7)

SQ6. What is the lease term?

years

months

↓

SQ7. How much is the rent per month? (excluding common charges and utilities)

thousand yen

↓

SQ7 b. How much are the common charges per month (including common charges and the common portion of utilities and repair fees)?

thousand yen

↓

A Plot

SQ9 What do you think is the present market value of your plot (the price you would receive if you sold it)? A rough estimate is fine.

ten thousand yen

SQ10 Did that market value increase or decrease from one year ago? By how much?

1 Increased 2 Decreased 3 Did not change

Approx. %

SQ11 What is the assessed value of the plot for property taxes?

ten thousand yen

SQ12. What is the approx. plot area?

m²

(to SQ13 on the next page)

SQ8. Why are you living in rental housing? Please circle the numbers corresponding to all of the following items that apply.

- 1 So I can move freely
- 2 Because the purchase price of housing is high
- 3 Because the maintenance is easy
- 4 Because the property taxes and maintenance expenses on housing are high
- 5 Because I plan to inherit my parent's house someday
- 6 Because I do not want to restrict my living expenses to pay a mortgage
- 7 Because there are no non-recourse loans (loans which require no guarantor, and whereby borrowers can abandon the housing without any further payment obligation, even when the collateral value of the housing falls below the outstanding mortgage balance) in Japan
- 8 Because it is convenient for commuting to work or school
- 9 Because I haven't raised the funds to buy housing yet
- 10 Because I don't want to be tied down by a long-term loan
- 11 Other ()

Out of the reasons you chose above, which was the main reason why? Write the number here

(Respondents who answered 5-7 in Q2, proceed to SQ30 on p. 56)

(For respondents who answered “1. Homeowner - detached house” in Q2)

SQ13. Whose name is on the title? For joint titles, circle the numbers for all the names that apply.

- | | | | | | |
|----------|----------|-------------------|----------------|----------------|-------------|
| 1 | 2 | 3 | 4 | 5 | 6 |
| Husband | Wife | Husband's parents | Wife's parents | Other | Do not know |
| | | | | () | |
-

(For respondents who answered 1 or 2 in SQ.13)

SQ14. How did you acquire the plot?

- | | |
|---|---|
| 1 All self-financing (including loans) | 5 Inherited from parents |
| 2 Borrowed some money from parents | 6 Government Housing Loan Corp. |
| 3 Joint purchase with parents | 7 Other () |
| 4 Gift from parent | |
-

(For respondents who answered 2–5 in SQ.14)

SQ15. Whose parents are the parents you answered in SQ.14?

- | | | |
|-------------------|----------------|----------------------------|
| 1 | 2 | 3 |
| Husband's parents | Wife's parents | Husband and wife's parents |
-

SQ16. When did current title holder take title?

<table border="1"><tr><td> </td><td> </td><td> </td><td> </td></tr></table>					Year	<table border="1"><tr><td> </td><td> </td></tr></table>			Month

(For respondents who answered 1–4 “homeowner” in Q2)

(For condos, respond including the plot)

B

 Housing

SQ17. What do you think is the present market value of your home (without the plot) (the price you would receive if you sold it)? A rough estimate is fine.

<table border="1"><tr><td> </td><td> </td><td> </td><td> </td><td> </td><td> </td></tr></table>							ten thousand yen

SQ18. Did that market value increase or decrease from one year ago? By how much?

- | | | | |
|-------------------------|---|--|--|
| 1 Increased | | | |
| 2 Decreased | Approx. <table border="1"><tr><td> </td><td> </td></tr></table> % | | |
| | | | |
| 3 Did not change | | | |
-

SQ19. What is the assessed value of the home for property taxes ?

<table border="1"><tr><td> </td><td> </td><td> </td><td> </td><td> </td><td> </td></tr></table>							ten thousand yen

SQ20. What is the total floor space? (2 tatami mats = 1 *tsubo* = 3.3m²)

<table border="1"><tr><td> </td><td> </td><td> </td><td> </td><td> </td><td> </td></tr></table>							m ²

SQ21. Around when was the building constructed?

SQ22. Whose name is on the title? For joint titles, circle the numbers for all the names that apply.

- | 1 | 2 | 3 | 4 | 5 | 6 |
|---------|------|------------------|----------------|--------------|-------------|
| Husband | Wife | usband's parents | Wife's parents | Other
() | Do not know |

(For respondents who answered 1 or 2 in SQ22)

SQ23. How did you acquire the housing?

- | | | | |
|----------|--------------------------------------|----------|------------------------------|
| 1 | All self-financing (including loans) | 5 | Inherited from parents |
| 2 | Borrowed some money from parents | 6 | Government Housing Loan Corp |
| 3 | Joint purchase with parents | 7 | Other () |
| 4 | Gift from parent | | |

(For respondents who answered 2-5 in SQ23)

SQ24. Whose parents are the parents you answered in SQ23?

- | 1 | 2 | 3 |
|-------------------|----------------|----------------------------|
| Husband's parents | Wife's parents | Husband and wife's parents |

SQ25. When did current title holder take title?

Year

Month

(Answer if the home is in your name)

SQ26. Did you inherit the home?

- | 1 | 2 |
|-----|----|
| Yes | No |

SQ27. Did you address change when you acquired your present home?

- | 1 | 2 |
|-----|----|
| Yes | No |

(Answer if the home is in someone else' s name)

SQ28. Is there a possibility that you will inherit the home in the future?

- | 1 | 2 |
|-----|----|
| Yes | No |

SQ29. Is there a possibility that you will inherit some other home or land in the future?

1 Yes	2 No
-----------------	----------------

↓

SQ. (For respondents who answered yes to SQ29)
Do you plan to live in that home?

1 Yes	2 Do not know	3 No
-----------------	-------------------------	----------------

(Respondents who answered 1-3 in Q2, proceed to Q3)

(For respondents who answered 4-8 in Q2)

SQ30. In your household, around what age do you plan to acquire a home?

(Circle only one)

- | | |
|-----------------------|--|
| 1 20s | 6 I will inherit from my parents, so I do not know when |
| 2 30s | 7 No plan at present to acquire a home |
| 3 40s | 8 Never intend to acquire a home |
| 4 50s | |
| 5 60s or older | |

(To all respondents)

Q3. When did your household move into your present home?

<div><div></div><div></div><div></div><div></div></div>	Year	<div><div></div><div></div></div>	Month
---	------	-----------------------------------	-------

Q4. Tell us about your total household income and other assets at that time.

(a) Total annual household income (excluding financial assets)

<div><div></div><div></div><div></div><div></div><div></div></div>	ten thousand yen
--	------------------

(b) Total household financial assets balance

<div><div></div><div></div><div></div><div></div><div></div></div>	ten thousand yen
--	------------------

Q5. Which of the following indicates your living situation with your parents?

(Answer for the parent or spouse's parent who lives closest to you)

- 
- 1 Live together with parents in the same building and share household expenses (joint household)
 - 2 Live together with parents in the same building, but keep separate household expenses (semi-joint household)
 - 3 Live in different buildings on the same plot with parents (semi-joint household)
 - 4 Live in the same town or within 1km of parents (nearby residence)
 - 5 Live in the same ward with parents (for residents of 14 major cities with wards)
 - 6 Live in the same city, town or village with parents (for residents of other cities and country areas)
 - 7 Live in the same prefecture with parents
 - 8 Parents live in areas aside from 1-7 above
 - 9 Parents are all deceased
-

SQ. Which is the parent who lives together with you or lives closest to you?

1	2	3
Husband's parent	Wife's parent	Husband and wife's parents

(For respondents who live separately from the husband's parents)

Q6. Which type of housing do the husband's parents live in?

- 1 Owned detached house (plot owned or partially owned)
 - 2 Owned detached house (plot regular lease)
 - 3 Owned detached house (plot term lease)
 - 4 Owned condo
 - 5 Owned condo (term lease)
 - 6 Private rental housing
 - 7 Private rental housing (term lease)
 - 8 Public rental housing
 - 9 Public rental housing (term lease)
 - 10 Company housing or dormitory (incl. company leased housing)
 - 11 Other ()
-

(For respondents who live separately from the wife's parents)

Q7. Which type of housing do the wife's parents live in?

- 1 Owned detached house (plot owned or partially owned)
- 2 Owned detached house (plot regular lease)
- 3 Owned detached house (plot term lease)
- 4 Owned condo
- 5 Owned condo (term lease)
- 6 Private rental housing
- 7 Private rental housing (term lease)
- 8 Public rental housing
- 9 Public rental housing (term lease)
- 10 Company housing or dormitory (incl. company leased housing)
- 11 Other ()

(For all respondents)

Q8. What living situation with your children would you want when you become elderly?

(Circle one number only)

(If you do not have children, respond as if you did have children.)

- 1 Live together with children
- 2 Live in a location where I can easily visit children
- 3 Live regardless of distance to children



(For respondents who answered "3" in Q8)

Q9. What type of living situation would you like? (Circle one number only)

- 1 Live together with friends who have the same work or hobbies
- 2 Live in housing which provides professional assistance for daily living activities
- 3 Live where I am used to living
- 4 Other ()

(For all respondents)

Q10. Have you purchased land or housing to live in or use as a second house since Jan. 2003? (Including new housing and property with joint titles with parents)

1	2	3	4	5
Bought land only	Bought housing only	Bought housing and land	Bought condo	Did not buy
		↓		↳ (to Q11 on p.61)

SQ1. Why did you purchase housing since Jan. 2003? (Circle the numbers of all the reasons that apply)

- 1 Because of the housing acquisition promotion tax system (the so-called housing loan tax reduction system)
- 2 Because the tax reduction percentage under the housing acquisition promotion tax system (the so-called housing loan tax reduction system) is expected to be decreased from next year
- 3 Because the consumption tax rate is expected to increase in the near future
- 4 Because Government Housing Loan Corporation loans are expected to decrease in the future
- 5 Because I received retirement benefits
- 6 Because the spouse deduction will disappear in the future
- 7 Because the land and housing price declined
- 8 Because the land and housing prices are expected to rise in the future
- 9 Because I inherited financial assets
- 10 Because I received the special gift tax exemption for money for acquisition of a dwelling
- 11 Because I formed a independent household (from marriage, employment, etc.)
- 12 Because I had a child
- 13 Other ()

SQ2. How much was the purchase price? (For housing only and condo purchases, enter housing amount only; for land purchases enter land amount only)

Housing	<input type="text"/>	0	ten thousand yen
Land	<input type="text"/>	0	ten thousand yen
<hr/>			
Total	<input type="text"/>	0	ten thousand yen

SQ3. How did you cover the expense?

	(Housing portion) (Unit: ten thousand yen)	(Land portion) (Unit: ten thousand yen)
Couple's savings.....→ ¥	<input type="text"/>	¥ <input type="text"/>
Aid from husband's parents...→ ¥	<input type="text"/>	¥ <input type="text"/>
Aid from wife's parents.....→ ¥	<input type="text"/>	¥ <input type="text"/>
Loan from husband's parents→ ¥	<input type="text"/>	¥ <input type="text"/>
Loan from wife's parents.....→ ¥	<input type="text"/>	¥ <input type="text"/>
Loan from Housing Loan Corp. → ¥	<input type="text"/>	¥ <input type="text"/>
Loan from other government-affiliated	<input type="text"/>	¥ <input type="text"/>
Financial institution.....→ ¥	<input type="text"/>	¥ <input type="text"/>
Loan from private financial inst. → ¥	<input type="text"/>	¥ <input type="text"/>
Company financing.....→ ¥	<input type="text"/>	¥ <input type="text"/>
Other.....→ ¥	<input type="text"/>	¥ <input type="text"/>
<hr/>		
Total.....→¥	<input type="text"/>	¥ <input type="text"/>

SQ4. How much did you pay in brokerage and other fees upon purchase?

1 Brokerage fees

--	--	--	--

thousand yen

2 Taxes

--	--	--	--

thousand yen

3 Real estate acquisition tax

--	--	--	--

thousand yen

4 Registration and license tax

--	--	--	--

thousand yen

5 Consumption tax

--	--	--	--

thousand yen

6 Others ()

SQ5. How did you collect information on new housing?

1

Advertisements

2

Websites

3

Other()

SQ6. How long did you spend looking for the home you bought?

--	--	--	--

years

--	--

months

--

weeks

SQ7. (For respondents who sold one home and bought another)

What was the price difference between the sales price of your old home and the purchase price of your new home?

1 (+)

--	--	--

ten thousand yen

2 (−)

--	--	--

ten thousand yen

SQ8. Did you receive a house loan tax credit?

1 Yes →(How much was the credit?)

--	--	--

ten thousand yen

2 No

(For all respondents)

Q11. Have you sold land or housing you lived in or use as a second house since Jan. 2003? (Including housing and land with joint titles with parents)

1	2	3	4	5
Sold land only	Sold housing only	Sold housing and land	Sold condo	Did not sell

↓

(to Q12 on p.62)

SQ1. Why did you sell the property?

- 1 Because I thought the price would drop further
- 2 Because of special provisions for selling and buying another home
- 3 Because I think the transfer taxes will increase in the future
- 4 Other ()

SQ2. How much was the sales price? (For housing only and condo sales, enter housing amount only; for land sales enter land amount only).

Housing	<input type="text"/>	0	ten thousand yen
Land	<input type="text"/>	0	ten thousand yen
Total	<input type="text"/>	0	ten thousand yen

SQ3. How did you use the proceeds from the housing/land sale? Circle all the items that apply, and enter the amounts.

1 Purchase another home.....→	<input type="text"/>	0	ten thousand yen
2 Keeping as financial assets.....→	<input type="text"/>	0	ten thousand yen
3 Paid off loan.....→	<input type="text"/>	0	ten thousand yen
4 Purchased durable consumer goods→	<input type="text"/>	0	ten thousand yen
5 Used for other consumption.....→	<input type="text"/>	0	ten thousand yen
6 Other.....→	<input type="text"/>	0	ten thousand yen

(For all respondents)

Q12. Did you expand or remodel any housing you lived in or used as a second house since Jan. 2003? (Including housing with joint titles with parents)

1 Expanded	2 Remodeled	3 Neither
<hr/>		<hr/>
<div>↓</div>		<div>↳ (to Q13)</div>

SQ. How much was the cost?

<div><div></div><div></div><div></div><div></div><div></div><div>0</div></div>	ten thousand yen
--	------------------

Q13. Do you own any real estate other than the house you live in and your second house, such as land, buildings or other real estate for rental to others? (Including real estate with joint titles with parents)

1 Land only	2 Buildings only	3 Land & buildings	4 Condo	5 None
<hr/>				<hr/>
<div>↓</div>				<div>↳ (to Q14)</div>

SQ. What is the approximate total market value of that real estate (the price you would receive if you sold it)?

<div><div></div><div></div><div></div><div></div><div></div><div>0</div></div>	ten thousand yen
--	------------------

Q14. Have you purchased land or housing to live in or use as a second house since Jan. 2003? (Including new housing and land with joint titles with parents)

1 Land only	2 Buildings only	3 Land & buildings	4 Condo	5 None
<hr/>				<hr/>
<div>↓</div>				<div>↳ (to Q15)</div>

SQ. How much was the purchase price?

<div><div></div><div></div><div></div><div></div><div></div><div>0</div></div>	ten thousand yen
--	------------------

Q15. Did you sell land or housing to live in or use as a second house since Jan. 2003? (Including property with joint titles with parents)

1 Land only	2 Buildings only	3 Land & buildings	4 Condo	5 None
<hr/>				<hr/>
<div>↓</div>				<div>↳ (to Q16 on p.63)</div>

SQ. How much was the sales price?

<div><div></div><div></div><div></div><div></div><div></div><div>0</div></div>	ten thousand yen
--	------------------

(For all respondents)

Q16. These questions concern your future housing plans and ideas.

Do you have a plan to move from your present home, purchase a home, or build a new home?

1 Have a specific plan	2 Considering, but no specific plan	3 No plan for the time being
↓		→
		(to SQ4 on p.64)

SQ1. When do you expect to realize your plan?

- | | |
|------------------------|--------------------------|
| 1 Within 1 year | 4 6 or more years |
| 2 1-2 years | 5 Do not know |
| 3 3-5 years | |

SQ2. Which of the following types of housing are you planning next?

- ↓

- 1** Owned detached house (plot owned or partially owned)
 - 2** Owned detached house (plot regular lease)
 - 3** Owned detached house (plot term lease)
 - 4** Owned condo
 - 5** Owned condo (term lease)
 - 6** Private rental housing
 - 7** Private rental housing (term lease)
 - 8** Public rental housing
 - 9** Public rental housing (term lease)
 - 10** Company housing or dormitory (incl. company leased housing)
 - 11** Other ()

SQ3. (For respondents in households planning to become homeowners in the near future)

About how much money, in total, does your family need to purchase your home? And do you plan to use your own funds for some of this?

Please enter the amounts for both items below. If you are selling an old home and buying a new one, enter the full acquisition price of the new home (not the difference between the sales and purchase prices).

(Housing and Construction Funds)

Total amount required

				0
--	--	--	--	---

ten thousand yen

Of which, self-financing

				0
--	--	--	--	---

ten thousand yen

Do you plan to borrow money for the construction/housing purchase?

1 Yes	2 No
↓	→

2 No	
→	(to land purchase funds, next page)

(For respondents planning to borrow money)

Do you plan to borrow from the Government Housing Loan Corporation?

- 1 Yes
- 2 No

(Land purchase funds)

Total amount required

					0
--	--	--	--	--	---

ten thousand yen

Of which, self-financing

					0
--	--	--	--	--	---

ten thousand yen

Do you plan to borrow money for the land purchase?

1

Yes



2

No

→ (to Q1 on p.65)

(For respondents planning to borrow money)

Do you plan to borrow from the Government Housing Loan Corporation?

- 1 Yes
- 2 No

(Proceed to Q1 on p.65)

(For respondents who answered 3 in Q16)

SQ4. Why do you have no plan?

1 I am satisfied with my present housing, so I am not thinking about changing

2 I am not satisfied with my present housing, but there are reasons why I cannot change, so I am not changing.



(For respondents who answered 2 in SQ. 4)

SQ5. Which of the following is the reason?

- 1 Because I have not finished repaying the loan on my present home
- 2 To commute to work
- 3 For nursing care
- 4 For education
- 5 Other ()

These questions concern mortgage loans.

(For all respondents)

Q1. Does your household presently have any mortgage loans?

1
Yes
↓

2
No
→ (End of survey)

SQ1. How much is your total mortgage loan balance and how much did you repay in total over the past year (including refinancing)?

Total mortgage loan balance 0 ten thousand yen

Total repaid over the past year 0 ten thousand yen

0 No repayments past year

SQ2. Did you take any new mortgage loans over the past year (including refinancing)?

1 Yes → New mortgage loan balance 0 ten thousand yen

2 No

SQ3. Please enter the following items concerning your current mortgage loans

Please enter ① loan purpose and ② lender using the codes on the following page.

① Loan Purpose (code 01-06)	② Lender (code 11-17)	③ Current mortgage loans balance (total)	④ Repayments over the past year (total)
<input type="text"/>	<input type="text"/> <input type="text"/> <input type="text"/> <input type="text"/> <input type="text"/>	<input type="text"/> <input type="text"/> <input type="text"/> <input type="text"/> ten thousand yen	<input type="text"/> <input type="text"/> <input type="text"/> ten thousand yen 0 No repayments past year
<input type="text"/>	<input type="text"/> <input type="text"/> <input type="text"/> <input type="text"/> <input type="text"/>	<input type="text"/> <input type="text"/> <input type="text"/> <input type="text"/> ten thousand yen	<input type="text"/> <input type="text"/> <input type="text"/> ten thousand yen 0 No repayments past year
<input type="text"/>	<input type="text"/> <input type="text"/> <input type="text"/> <input type="text"/> <input type="text"/>	<input type="text"/> <input type="text"/> <input type="text"/> <input type="text"/> ten thousand yen	<input type="text"/> <input type="text"/> <input type="text"/> ten thousand yen 0 No repayments past year

① Loan purpose	② Lender
01 Refinancing	11 Bank or other financial institution
02 Purchase land	12 Housing Loan Corp.
03 Purchase housing (including land)	13 Government financing other than Housing Loan Corp. (pension financing, asset-accumulation financing, public corp. financing, local government financing, etc.)
04 Construct building	14 Company financing
05 Expand or remodel	15 Wife's parents
06 Purchase vacation home	16 Husband's parents
	17 Other ()

SQ4. This question concerns the borrowing terms.

Is your mortgage loan fixed rate, variable rate, or a hybrid type (that can change from a fixed to a variable rate)? If it is a hybrid loan, when can the rate be changed?

- 1 Fixed rate
 2 Variable rate
 3 Hybrid loan
- Changes in years

(To respondents who answered "Fixed rate" in SQ4)

SQ5. How much time remains until your fixed-rate loan expires?

years
 months

(To respondents who answered "Variable rate" in SQ4)

SQ6. Does your loan have a maximum interest rate? If so, what is the maximum rate?

- 1 Yes → . %
 2 No

SQ7. Does the loan have equal monthly payments with interest, or principal equal monthly payments?

- 1 Equal monthly payments with interest
 2 Principal equal monthly payments
 3 Other ()

SQ8. Can the loan be refinanced?

- 1 Yes
 2 No

SQ9. Would you change to a non-recourse loan if you could get one?

- 1 Yes
 2 No

Q2. How heavy do you find your mortgage loan repayment burden? (Circle one only)

1	2	3	4
Not a problem	Somewhat heavy	Rather heavy	Severe

Thank you very much for your extensive cooperation.